WILDCATS FACE TAMALPAIS SATURDAY IN OPENER

Football is in the air as the crisp autumn days roll around, with the Ukiah Wildcats meeting the Tamalpais School from San Rafael. Little is known of the San Rafael team, but the Wildcats will be out to avenge a defeat suffered two years ago at the hands of the same team.

Scrimmage has been on tap in the Wildcat Camp this week with particular stress being put on offense. Coach Piedmont has been trying several combinations and hopes to arrive at a starting lineup come Saturday afternoon.

Gallord Radcliffe, big Ukiah fullback caught everyone's eye in scrimmage with his powerful line drives and will probably carry a large share of the Wildcat ball packing chores. Kenny Johnson and Jim Walsh ,two speed burners will give the Wildcats plenty of speed at the left half-back position, with Darby Cohen and Allen Hamilton alternating at the other half-back position.

Jim Busch and "Butch Carlstedt have been filling the air with passes all week ,and give the Wildcats a strong offensive thrust in that department.

LeRoy Puget and Bill Neese, two veterans on the Wildcat team will probably be shelved for the opener ,both having suffered injuries in practice this week.

The Tamalpais School will rely on J. Gilligan, a 195 pound 6' 6" end and R. Westbrook and R. Hall two 190 pound tackles for the bulwark of defensive duties.

The kick-off will be at 2 p.m.

Probable starting lineups:

Ukiah		Tamalpais
Jim Garrity	R.E.	J. Gilligan
Oren Thompson	R.G.	W. Wheelwright
Laurence Heise	R.T.	T. Richardson
Floyd Erickson	C.	D. Week
Bob Higgs	L.G.	R. Anderson
Jim Goudge	L.T.	R. Lalenda
James Tingley	L.E.	R. Hall
Gallord Radcliffe	F.	R. Keating
Jim Busch	Q.B.	W. Madsen
Darby Cohen	R.H.	R. Marshall
Kenneth Johnson	L.H.	M. Faraday

GREAT NEW ERA DAWNS IN UKIAH NEWSPAPER HISTORY

B. A. COBER BUYS REPUBLICAN PRESS TO PUBLISH TRI-WEEKLY REDWOOD JOURNAL-PRESS-DISPATCH

William G. Shackleton today announces the sale of the Ukiah Republican Press to B. A. Cober publisher of the Redwood Journal for nearly 20 years. Shackleton said, "At the time of purchase and during the publication of the Press over the last two years, it has been my sincere desire to publish a paper which would render enthusiastic service in the community. I believe this goal has been reached, however with rising production costs and with economic conditions such as they are Mr. Cober and I have concluded that readers and advertisers would benefit if this fast growing city had one up-to-date home town newspaper, instead of two papers duplicating production costs and operational expense."

"To that end I have sold the paper to Ben Cober for he is one of the most energetic and competent newspaper men in the state. The combination of these two fine papers will result in an immediate circulation of 7,000, the most widely circulated medium in the history of Mendocino county with tremendous possibilities for growth and service to the community."

The newspaper will be called The Redwood Journal-Press-Dispatch and Mr. Cober says he will start publication of the tri-weekly Monday, October 3rd, serving both Press and Journal readers. The cost of the tri-weekly will be $4.00 per year with service extended to Press and Journal readers on a pro-rate of their present paid subscriptions.

"I believe," said Shackleton, "that as details of the combination of the two papers are worked out it will not only result in a more complete news coverage by the various specialized staff members with a distinct advertising service to business, but it will also result in improved working conditions for employees, improved communication in the county and greater community spirit. And I sincerely hope the public will realize what a splendid program is being arranged for them by Mr. Cober and give him their enthusiastic support."

UKIAH REPUBLICAN PRESS

THE SPRING NEWSPAPER OF MENDOCINO COUNTY

Seventy-third Year — Number 13 UKIAH, MENDOCINO COUNTY, CALIFORNIA, SEPTEMBER 28, 1949 Ten Pages

State Street Right-of-Way 80% Complete

Eighty percent of the rights of way for the new State Highway to be constructed between Smith street in Ukiah and the Low Gap road have been secured according to Leland Crane right of way agent for the state and on the whole cooperation has been good Mr. Crane states.

The State Highway Commission has allocated the sum of $313,600 for construction work in the 1950-51 budget and a contract for the work may be let as early as April, 1950.

With the exception of one parcel all rights of way have been secured from Scott street to the Low Gap Road. Yet to be secured is the entire block between Smith and Henry streets. Owners of that block west of the highway are George Merk,, Louella Redemeyer, Charles Ciancio and Dr. Nicholas Zbitnoff.

Included in the parcels between Smith and the Low Gap Road are six service stations. Three of these have been settled by the State and the other three are in the process of settlement.

The cut for the new highway is all on the west side of the street. It varies from less than a foot at Smith street to an average of approximately 20 feet or slightly under that mark from Henry street to the Low Gap Road.

The new right of way will be 80 feet in width with the road bed 64 feet wide., It will be required to narrow the sidewalks on the east side of the highway the entire distance. Except to smooth out existing inconsistencies in the grade there will be little or no change in the grade.

Funds for securing the right of way for the highway were allocated by the State and the City of Ukiah. The highway was originally planned and appraised before the war and work on the plan was continued two years ago. All told there are 33 parcels of land between Smith and Low Gap through which the right of way must be secured, and it is expected that this work will be completed by the first of the new year.

BOY SCOUT FINANCE DRIVE STARTS OCT. 6

Walter Sandelin, Ukiah, Chairman of the Central Mendocino District, Boy Scouts of America Finance Campaign; has just announced the names of the members of his steering committee. They are: Fred Rawles, Boonville; George Donaldson, Calpella; Clare Holliday, Talmage; Ray Williams, Redwood Valley; Cedric Thornon, Potter Valley; Frank Schieber, Hopland.

These men have accepted the responsibility of organizing the manpower of their respective communities so that the campaign goal can be reached in the shortest possible time. Assisting Mr. Sandelin with this campaign are Ray Walsh, Al Fraga and Tom Poulos. Mr. Sandelin announced the date for the Finance Drive Kickoff as October 6.

BOB BURNS IS FLOWN HOME

Robert Byrnes ,popular bartender at the Black Bart Room of the Palace Hotel, is returning to Ukiah Thursday by plane. Mr. Byrnes underwent an appendectomy at Crescent City Wednesday, September 21. He and Mrs. Byrnes were on vacation enjoying the summer home of Mr. and Mrs. Frank Reynolds when the emergency arose. Mrs. Byrnes returned to Ukiah and went back today by plane to Crescent City to accompany her husband home.

N. W. P. FREIGHT CAR DERAILED

EUREKA (AP) — A derailed freight car ripped out tracks and ties on the Northwestern Pacific Railroad last night near Elinor. Service probably will be restored today. Passengers and mail on this morning's train were brought to Eureka from Elinor by bus.

GRAPE PICKING UNDERWAY

Grape picking is in full swing in the valleys of this area and the price offered by the buyers, generally, is less than the cost of production. There is, according to grape experts, only about 60 percent of the regular crop, and the price at present offered is $32.50.

The explanation currently offered is that during the war and since many thousands of acres have been planted in the state's interior areas, to wine grapes and over-production has resulted. Not only has over-production forced down the price, but the quality of grapes planted in some areas is far inferior to the grapes of Mendocino, Napa and Sonoma counties, grown on northern California hillsides.

The American public, according to one buyer ,has never learned to distinguish between the qualities of wine and therefore is not willing to pay a higher price for the better wines. Large acreage of grapes have recently been planted in the Bakersfield, Tulare, Modesto and other areas. These acres are now coming into production.

While grape land in Mendocino, Napa and Sonoma counties produce an average of three tons to the acre (this year it is only two tons per acre) the new acreage planted in interior California produces as high as 10 tons per acre but of an inferior quality. The over-production in these areas, over this section, is three to one.

According to Alex R. Thomas, buyer for the Italian-Swiss Colony at Asti, his company and other wineries have made and are making every effort to educate the public to the fact that the wine from this area is premium wine and should command premium prices.

At the recent Fair in Los Angeles, one of the largest in the state, ten out of a possible 17 awards went to these northern counties. There were 4000 entries. This is being stressed by the wineries in an effort to raise the price for the grapes of this area and the wines.

The crop this year, though small, is excellent in quality.

NO STATE-FEDERAL FUNDS FOR HOSPITALS IN COUNTY

Mendocino county did not qualify in the distribution of funds allocated by the state Advisory Hospital Council. The council which met last week in Los Angeles, distributed federal and state funds made available for construction or expansion of hospital facilities. This county was one of the applicants.

Five hospitals and sanitoriums in Northern California have been advised they will share in a $4,299,000 allocation. The Eureka General Hospital is one of the five.

LOUISIANA ESCAPEE IS RETURNED

John W. Johnson is enroute to Louisiana State Penitentiary following arrival of extradition papers yesterday from Governor Earl Warren. Johnson was picked up in Willits September 13 on the advice of the FBI, as an escapee from Louisiana Penitentiary. Capt. George D. McQuiston of the southern penitentiary came west to take Johnson back.

Johnson lived three years in Branscomb, following his escape from prison and residents of that area are circulating a petition to be sent to Governor Earl Long of Louisiana asking clemency for the man who has lived a straight life in their midst for several years.

Johnson's mother wired to Sheriff Broaddus last week asking if her son were still here and requesting the sheriff to reply by telephone collect. Sheriff Broaddus permitted Johnson to speak to his mother when the telephone connection was made.

According to papers brought here by Capt McQuiston the burglary charge for which Johnson was serving time when he escaped was a family affair. There were four people involved in the complaint, including Johnson. The wife of the owner of the service station which was burglarized is a sister of Johnson and the other members of the quartet are relatives of the service station owner. Johnson claims he was "framed" on the deal.

Attorney John E. Nelson represented Johnson in securing a writ of habeas corpus and drew up the petition which is being circulated in Johnson's behalf.

AREA SCOUT EXECUTIVE TRANSFERRED

Gordon A. Day, Scout Executive of Sonoma - Mendocino Area Council, Boy Scouts of America, will leave here about October 15 to accept the position of Scout Executive of Sequoia Area Council at Fresno, California.

This announcement was made yesterday by J. M. Daw, President of Sonoma-Mendocino Area Council, who said the Executive Board which he heads had "with regrets accepted Mr. Day's resignation in order that he may accept the promotion."

J. E. SINGLEY ESTATE IS APPRAISED

The estate of John E. Singley is appraised at $279,187.92 according to the inventory and appraisal on file in the office of the county clerk. Will S. Van Dyke is appraiser of the estate. Real property is estimated at $130,000,000 and personal property at $149,187.92. There are 6000 Merino sheep listed in the appraisal.

John E. Singley passed away March 11, 1949. He died without a will. Heirs of the estate are nephews and nieces, Herbert H. Singley, Leonard R. Singley, Theo S. Ford, Ukiah, Sadalee K. Palmer, Modesto, Georgia Singley Fish, Oakland.

Burke & Rawles represent the estate.

Restaurant Owners Plan Picnic

The Mendocino County Restaurant and Beverage Dealers Association will hold their first annual picnic Sunday October 2 at Quadrio Park in Willits beginning at 2 p.m.

The State Board of Equalization will be well represented as well as the officials of Mendocino County.

According to Paul Poulos and George O'Quest "If you fail to attend, you will miss a good time."

NAVY MAN IS NEW SALESMAN

Ben Abel Motors at 810 North State Street are offering the public an added service by remaining open for business in the evenings until ten o'clock and on Sundays from 10 a.m. to 4 p|m|

Bruce Campbell is the salesman who will be on duty with many years of experience in the auto field. Mr. Campbell is a retired Chief coming here from San Diego.

FLOYD DARBY FEARED DEAD IN BRIDGE LEAP

SANTA ROSA (AP) — A note found on the Golden Gate Bridge was identified today as one written by a well-known Healdsburg attorney, 54-year-old Floyd D. Darby. Inspector Tom Fogarty of the missing persons bureau at San Francisco said identification was supplied by Darby's nephew, Leo Ross of Kentfield.

The note was found yesterday beside a coat. A motorist told authorities he thought he saw a man go over the rail. Darby's automobile was located in a San Francisco garage today. It had been left there Monday. It also was disclosed today that deeds transferring property to Mrs. Darby and a son were filed with the Sonoma County recorder on Monday. On that day, Darby also opened $100 bank accounts for each of two grandchildren.

SEA TAKES LIFE OF WM. BRAGA

Word has been received here by Mrs. J. T. "Red" Cooper of the death of her brother-in-law, William Braga, 33, of Richmond, California. Mrs. Braga is the former Christine Lambert, whose family has lived in Ukiah for many years.

Dragging operations have been underway in the Tomales Channel in an atempt to recover Braga's body.

Accompanied by his nine year old son, Mr. Braga was digging clams with a companion, Richard S. Harter and his 16 year old son. Harter and his son left to take the boat across the channel and became entangled in seaweed.

It is thought Braga atempted to swim across the channel to help free the boat.

Enrollment In Schools Grows

Schools throughout the county reported increased enrollment, according to Superintendent of Schools John W. Taylor. Some of the districts are asking for extra teachers to take care of the unexpected enrollment.

There were 12 more students at Ukiah Union High School Monday morning.

FOOTE SENDS REPORT FROM "DOWN UNDER"

R. D. Foote, head of the Agricultural Extension Service of the University of California in this county, has been termed an "Unofficial Ambassador" by Australian papers. Mr. Foote on a six-months sabbatical leave from the university, is in Australia studying sheep-raising, wool and pastures and writes most enthusiastically of the value of the work he is experiencing in that sheep and wool producing country.

Mr. Foote states that his schedule has been a very active one since his arrival in Australia, September 1. He has been visiting scientific and research institutions, as well as field stations, and has been treated wonderfully by institutional heads and their associates.

Mr. Foote says: "These people have a very high regard for our country and for the University of California, including its College of Agriculture and the Agricultural Extension Service. In fact every one that we have met, from all walks of life, have this same regard for our country and our educational institutions."

The economy of Australia, according to Mr. Foote, is built primarily on the wool and sheep industry. "I have found a very great appreciation of this fact in both the country and the city," he states. Research work and scientific investigations are held in high regard by all. Mr. Foote is much impressed with the fundamental research being carried on by the different institutions in connection with wool, sheep and pastures, as well as in other agricultural industries.

Extension Service

There is also a feeling, he states, among many agricultural leaders and research people, that the extension place has not been as highly developed as research; in other words, these experts feel that the research findings have not goten out into the field and been adopted by the farmers fast enough. They are very much interested in California's Extension Service and want to know how that functions here.

Research Work

Mr. Foote has had the opportunity of seeing the research work that has been carried on in connection with wool and sheep improvement, pasture improvement and the biological control of Klamath Weed. The head of the bureau of plant instruction for Australia is sending Mr. Foote seeds of a number of varieties andstrains of forage plants for trial purposes in Mendocino county. In the short time that Mr. Foote has been in Australia, the letter was written September 17, he states he has seen and learned much that will be of help to the people of Mendocino county.

Guests of Ambassador

Mr. and Mrs. Foote spent five days in Canberra, as the guests of the American Ambassador, Pete Jarman and Mrs. Jarman.

(Cont. Page Four)

NEW APPOINTMENT

Max D. Purcell, was appointed Shell Oil Co. Distributor for Ukiah and the surrounding area, effective September 21,1949,W.E. McDonald, San Francisco Division Manager, announced recently.

The change places Mr. Purcell at the head of his own petroleum products distribution business, and is a part of the new Company marketing policy designed to allow employees the opportunity of acquiring and managing their own business.

Mr. Purcell was formerly associated with Shell at Willits.

FR. SHARKEY GOES TO PARISH IN LOS ANGELES

Members of his parish and the entire community as well were grieved to learn that Father Adrian Sharkey of St. Mary's Catholic Church has been summoned to the Church of St. Francis Assisi at Los Angeles. His current period of service in Ukiah began in 1937 . He also served here from 1925 to 1931.

Father Celestine Quinlan is being returned to Ukiah. He is well known and well liked here and in Hopland, Willits and the south coast where he was a priest for many years. During a previous term of service here he was a member of the Ukiah Rotary Club.

It is with sincere regret that the many friends of Father Sharkey bid him goodbye. He was dearly loved by members of his parish and his cheery smile will be missed by all.

20-Year M.S.H. Patient Released

Joseph V. Higgins, who has been a patient at Mendocino State Hospital for nearly 20 years was released Friday by Judge Lilburn Gibson. The medical staff of the State Hospital pronounced Mr. Higgins sane and capable of making his way under the law in a world from which he has been away for a score of years.

Joseph Higgins was committed from Alameda county to the State Hospital on an assault charge with a deadly weapon, September 15, 1932. He has met all the requireemnts of the hospital and the court and is a free man, completely recovered from the conditions which caused his confinement, the court believes.

FLY TO STANFORD GAME SATURDAY

District Attorney James E. Busch, W. A. Chessall, principal of Ukiah Union High School and Attorney W. H. Brunner and his elder son, Rudy, saw Stanford defeat Harvard Saturday in the Stanford Stadium. The trip was made in Attorney Brunner's plane. The men report that there were many private planes parked at the Stanford airport for the game.

HUBBELL & VOGEL

ADVERTISING

SIGNS

UKIAH

- WINDOWS
- TRUCKS
- WALLS
- SHO-CARDS

Phone 1028-W 757 So. State St.

2,730 PATIENTS CROWD M. S. H.

Mendocino State Hospital has 2,730 patients according to figures compiled as of September 1.

The state department of mental hygiene disclosed it has a surplus of 4,261 patients, causing the nine mental hospitals in California to be overcrowded by 16.2 per cent of normal caapcity.

In its monthly report to Governor Warren, the department says 30,530 patients were being housed at the start of September, an increase of 252 from the August 1 total.

In discussing the status of the department's building program, Deputy Director Carl E. Applegate revealed a total of 8,113 beds will be available when current projects are complete.

Masonite Employees Cafeteria Readied

Camp Buildings of the Utah Construction Company located about twelve miles out on the Masonite road were purchased by the Erickson brothers, owners of the E and B Club on the North Highway and Vichy Springs Resort east of Ukiah.

The camp buildings consist of twelve cabins and a dining room aproximately 100 feet by 24 feet.

The cabins have been moved to the Erickson property and the dining room is in the process of being moved to the Bigge Trucking Company of Oakland.

The dining room will be settled near the Masonite plant on the West and remodeled and finished. When completed it will be a cafeteria to serve the Masonite employees.

117 Pound Buck Wins Deer Pool

The Sport Center "Buck Pool" organized by Joe Harlan caused anxiety among several deer hunters and disappointment to others when the final weights were tallied. Clyde Graves' kill weighing 117 pounds won him first prize while the booby prize went to Peter Walsh for a 110 pound kill.

Thirty local hunters participated in the pool and the winner was determined by the "dressed out" weight of the deer.

NORA AMES VISITS

An aeronautical research scientist is the new title which Miss Nora Lee Hayter brought home to Ukiah on a recent visit to her mother. Miss Nora is attached to the Ames Laboratories at Moffitt Field.

The young scientist who has won recognition for her work in a few short years, is the daughter of Mrs. David Tamborini of Ukiah. She is a graduate of Ukiah Union High School and of the College of Engineering at the University of California.

COYOTE VALLEY FARMERS PETITION SUPERVISORS FOR NEW DECISION ON DAM CONSTRUCTION

Farmers of Coyote Valley are not only opposed to the proposed Coyote Valley Dam but are asking the board board of supervisors to go definitely on record in opposition to the project.

Nineteen property owners in Coyote Valley have retained Kasch & Cook to represent their interests in the matter and a letter has been sent to the board of supervisors asking a right about face on their action with regard to the Coyote Dam.

The letter sets forth that the fact that the dam is being considered has destroyed the possibility of any sale of their property at a fair market value. No one, they state will consider an investment in Coyote Valley so long as there is a threat of acquisition by the government. If their property is to be taken Coyote Valley farmers believe that they will be compelled to sell at the price offered by the government. Small farmers can ill afford the price of a suit against the government.

These farmers recognize that at times the rights and welfare of a few must give way for the greatest good for the greatest number. However, they do not believe this condition exists here. No substantial benefit, they claim, is evident to Mendocino county or the Russian River watershed in this county by the construction of the dam. The project, they claim, is exclusively for Sonoma county and the summer resorts at the mouth of the Russian River.

The engineering report contemplates a dam on Dry Creek in Sonoma county of a capacity of 216,000 acre feet while the enlarged capacity of the Coyote Valley Dam is only 199,000 acre feet. The farmers are of the opinion that the Dry Creek Dam should be constructed first to meet the needs of Sonoma county, and the dam should be constructed in Coyote Valley only when dams have been constructed on other contemplated sites and there arises pressing need for additional water. They can foresee this condition may arise 25 or 50 years hence.

The plan of the U.S. Engineers contemplates the export of water from the Russian River drainage basin to other parts of Sonoma county, Marin county and areas bordering on San Francisco Bay. The letter to the supervisors points out that events of the past nine years make it impossible to even conjecture what the development may be here within the next 25 years and consequently the demand for water. This area should not surrender water for export, the letter sets forth, "which we have reason to believe will be needed in comparatively few years for its proper development." Present and future water needs of this area should not be jeopardized by the transferance of water to other watersheds, it declares.

Coyote Valley farmers opposing the Coyote Dam are as follows: Leon L. Hooper, L. Accornero, E. D. Gardner, L. W. Williams, J. L. Williams, Gerald MacNulty, D. C. Smith, J. Booth, E. L. Watkins, W. Carter, Albert J. Webb, Robert Garzini, Charles Garzini, Andrew Ghiringhelli, Mrs. J. W. Christy, M. A. Christy, L. Martinetti, George Cleveland, Max Berlin.

WATER WELL DRILLING

Domestic and Irrigation Equipment working in Mendocino County.

CRISLIP DRILLING CO.

Phone Santa Rosa 22R15

Warehouse Space

on Railroad Siding

Available In Near Future

Phone 1219

FOR APPOINTMENT

Formerly Staff Member 'Eye Clinic Stanford University Hospital

GUARD YOUR EYES! Be Sure Your Present Glasses Are Correct

JOHN BRUNINGS, O.D.

EYE & OCULAR MUSCLES

- EYES EXAMINED
- GLASSES FITTED
- OPTICAL REPAIRS

152 E. Standley St. Near Bus Depot Ukiah, Telephone 285

Club and Social Events

Telephone 360 ZELLA WATERHOUSE, Society Editor Telephone 361

Impressive Vacation Trip Enjoyed By Mr. and Mrs. Howard Salls

Mr. and Mrs. Howard Salls returned last week from a delightful vacation trip which took them to many points of interest in the United States and Canada and during which they visited scenes of Mr. Sall's childhood and met with relatives whom he had not seen in forty years.

From San Francisco they took a vista dome train to Leadford, Colorado, which has the distinction of being the highest incorporated town in the world. They visited Mr. Salls' sister and family and enjoyed many scenic drives and a few good fishing trips.

In Denver they were overnight guests of a nephew who took them on a tour of the city. The vacationists were most impressed by the number of beautiful homes in the residential section.

The next stop was Kasota, Minnesota, birthplace of Mr. Salls. Here they took many pictures of the old homestead and contacted relatives still residing there.

In Minneapolis, where Mr. Salls spent the greater portion of his childhood, they saw the State Fair and took many pictures. They visited the church he had attended as a boy and found him well remembered by many of his former friends.

They described this city as most beautiful with its continuation of lakes and parks and were impressed with the many outdoor activities enjoyed by its residents. Food prices were very reasonable and clothing was priced lower than on the West Coast.

In Duluth they met with Mr. Salls' brother whom he had not seen in forty years. Fresh mountain trout were featured in the markets at a very reasonable price and although the city is a flourishing industrial center they report it is quite a common sight to see wild bear in the streets.

Returning to Minneapolis they boarded a train for Winnepeg, Canada, where they were most impressed with the limited amount of fresh fruit and vegetables available. Most dinner menus listed string beans for a vegetable and cole slaw as salad. For breakfast fruit, one had a choice of native grown crabapples, applesauce or dried prunes. Since wheat is grown in quantity in this region, there was a generous supply of bread.

Banff was the next stop on the travelers schedule and this picturesque little city proved, in their opinion, to be the most beautiful spot in the world. Surrounded with snow capped mountains ,lakes and rivers it is indeed a lovely sight. They made a side trip to Lake Minnewanka where they enjoyed a tour of the lake in a motor excursion launch, before traveling on to Vancouver.

They traveled by steamer from Canada to Seattle where they were met by a cousin and family, with whom they stayed, and a nephew and family.

One of their strongest memories of the scenic northwest was the complete lack of roadside advertisements, signs and refreshment stands. The countryside is left free of foreign element and thus affords the traveler an opportunity to enjoy the true natural beauty of his surroundings.

Friends in Ukiah are looking forward to seeing the many pictures, some of which are in color, taken by Mr. and Mrs. Salls on their vaaction trip.

It is generally believed eels spawn only once and die soon afterward.

45th WEDDING ANNIVERSARY IS CELEBRATED

Mr. and Mrs. M. H. Romer entertained Sunday after church at a dinner party in the Palace Hotel in compliment to Mrs. Romer's parents, Mr. and Mrs. S. S. Blankenship whose forty-fifth wedding anniversary was on September 28.

The forty-fifth, or blue sapphire, emblem was used as the color scheme for the table decorations. Blue and silver streamers were arranged from the center of the table to each setting where petite corsages and boutonieres fashioned of blue flowers were placed for each guest.

A special anniversary cake made by Mrs. Romer and her daughter, Adalea, was placed on a lovely raised crystal cake stand. Tall crystal candelabra with white tapers graced either end of the dinner table.

In honor of the occasion, Mrs. Blankenship was presented a beautiful pair of sapphire earrings. Mr. Blankenship was surprised with a tie clasp set also with sapphires.

In addition to the hosts and honorees, guests at the Sunday dinner were Reverend and Mrs. John Mumbower and daughter, Sharon; Adalea and Marva Lou Romer, granddaughters of the honorees.

Mr. and Mrs. Blankenship were married in the Lakeport Christian Church and through the years have taken an active part in church affairs.

MRS. V. PACINI HONORED AT STORK SHOWER

Mrs. Peter Frati was hostess at a delightfully planned surprise stork shower held last Friday evening in the Frati home in compliment to Mrs. Vernon Pacini.

Background arrangements of pink and blue were attractively placed and the buffet table was centered with a bouquet of gypsophelia, pink snapdragons and blue delphinium.

Gifts were arranged in a beautifully decorated bassinet, the gift of Mrs. Frati, Mrs. Vernon Yates and Mrs. Charles Cook with whom Mrs. Pacini was formerly employed at the Palace Dress Shop. Mr. and Mrs. Frati are owners of the shop.

Other guests were Mrs. Amelia Pacini, mother-in-law of the honoree, Gloria Mildred Pacini, sister-in-law of the honoree, Margaret Vaughan, sister of the honored guest, Rose Morini, Tillie Ledford, Carman Lucchesi, Mildred Ivy and aMry Brennan.

SOROPTIMIST SPEAKER IS WELL RECEIVED

A lovely gardenia corsage was presented Mrs. Olive E. Busch when she arrived at the Monday luncheon meeting of the Ukiah Soroptimist Club held in the Palace Hotel.

Following the luncheon service, Mrs. Busch addressed the group, chosing as her topic, "A Tribute to the Trees." She commended the Soroptimist organization on their recent contribution of a beautiful redwood grove in Humboldt County and told them many interesting facts about the ageless sequoias.

These trees, the oldest living things on earth, were named Sequoia after a famed Indian who perfected the phonetic Cherokee alphabet by inscribing the characters on leaves. "Ninety-seven percent of the world's redwoods," said the speaker, "are found in our Redwood Empire."

Her ability to quote pertinent facts and the expressive way in which she recited famed poetry written about the redwood trees, greatly impressed the speaker's audience and won their generous praise.

Following the address, Dr. Ruth Green, president, presided at a short business session during which time a specially prepared report of the recent Camp Fire Council meeting was read. The membership voted to make a donation to the Camp Fire Association during its current fund campaign.

ENTERTAINS PARLEY

Mrs. Elise Figone was hostess Tuesday evening at her home in Talmage to members of the Past President's Parley of the American Legion Auxiliary.

UKIAH MEMBERS WITNESS PRESENTATION OF CHARTER TO GUERNEVILLE B. P. W. CLUB

Ella K. Butler, Junior Past President of the Redwood Empire District of the Business and Professional Women's Clubs, was accompanied to Guerneville Friday evening, by a group of members of the Ukiah Club, which included Zella Dennen, President; Helen Willford, First Vice President; Vivian Fowler, Recording Secretary; and Olive E. Busch, charter member and Past President of the Ukiah Club. The group drove to the Sonoma County resort town to witness and participate in the ceremonies during which the charter was presented to the club by Ella K. Butler in whose term as District President the club was instituted.

The dining room of the Gori Tavern was attractively and artistically decorated with a lovely arrangement of fresh flowers and tall white and gold candles. The national, state, and district officers were presented with unique but unusually attractive corsages of bronze wood vases flown in from Hawaii for this special occasion.

The opening exercises included the reading of the club collect by Zella Dennen, President of the Ukiah Club, the recitation of the Flag Pledge, and the singing of the national anthem.

The elaborate seven course Italian dinner was pronounced by the club women to be the finest feast of its kind to be served in this part of the state.

Presents Charter

Following the banquet, the charter was formally presented by Ella K. Butler, Junior Past District President, and was accepted on behalf of the club by its President, Ruth Reed, who made an interesting and inspiring talk on the aims and hopes of the Guerneville club.

At the conclusion of the charter ceremonies an interesting and instructive program arranged by Ella K. Butler was presented. The introductions of national, state and district officers were made by Helen Weaver, first vice president of the district in the absence of the president.

The main address of the evening was delivered by Lavina E. Bancroft of Eureka, State Auditor and Past District President. On behalf of the State Executive Board of which she is a member she cordially welcomed the Guerneville Club into the State Federation. She said in part:

Facts About BPW

"The National Federation of BPWC representing the 48 states, the District of Columbia, Alaska and Hawaii is made up of 2300 clubs with a membership of 145,258 as of April 30, 1949. The membership of the California Federation representing 220 clubs numbered 15,159 as of May 31, 1949. California carried slightly more than one-tenth of the voting strength of the National Federation.

"The purposes of the Federation are: Improvement of conditions in all business and professions; extension of opportunities to improve the professional status of women; preparation of members for leadership in their communities; advancement of women in their respective fields of work, that they may make the greatest contribution to the common good.

"The goal of the B. P. W. C. is to create public opinion for the employed women by their own performance. Each club is an important link in the chain which makes up the Federation which celebrated its thirtieth anniversary last July, having been founded in 1919. The twenty-second annual Business Women's Week will be celebrated October 9 to 15th."

Second Speaker

The Healdsburg club provided the vocal and instrumental music and the Santa Rosa Club the comedy numbers.

Olive E. Busch, the second speaker, took for her topic "A Tribute to the Trees." She said she was born under the tall redwoods at Guerneville so she gave a brief description and history of the sequoias.

Many of the 18 clubs of the District were represented at the meeting. Those coming from the greatest district were Ethel Bray of Crescent City and Lavina E. Bancroft of Eureka. The Sebastopol Club was represented by Laura Lorraine, Past District and State President. A group came from Santa Rosa headed by Carrie B. Jenkins.

It was announced that the District Convention will be held in Napa on October 15-16. A group of members from Ukiah are planning to attend.

Ukiahans Enjoy Sonoma Festival

The Sonoma Annual Vintage Festival was enjoyed by friends from Ukiah last Saturday. Mr. and Mrs. Frank Giorno very cordially sent a dinner invitation to Miss Daisy Rogers, Mr. and Mrs. C. N. Snyder and Mr. and Mrs. Vincent Giorno and asked them to be their guests for the day.

The Festival and old time exhibits were exceptionally fine. The long parade was colorful as was the program and musical numbers. Two Hollywood performers entertained with Spanish and Mexican folk songs playing their own guitar accompaniment.

Olive Busch Meets Olive Bush

Because of the similarity of their names, Olive E. Busch of Ukiah and Olive Bush, formerly of Willits, were sometimes confused by residents of Mendocino County. Each on occasion has been the recipient of the other's mis-sent mail.

The former Olive Bush who was born and raised in Willits and lived there for a number of years is a member of the Guerneville B. P. W. Club. She attended the meetings at which the club was instituted and at which its received the charter.

She and Olive E. Busch of Ukiah met for the first time at these meetings although they both lived in Mendocino County for some years. The former Olive Bush of Willits now bears the married name of Olive Bush Richardson. She is the postmaster of Monte Rio. She is the twin sister of Orville M. Frost of Potter Valley and was in Potter Valley last week to attend the wedding of her niece Bernice Frost and Daniel Basta of Reno, Nevada.

Christian Church Junior C. E. Group Hold First Meet

The Junior Christian Endeavor Group met last Sunday for their first meeting this fall. Each Sunday at 4:30 this group of girls at the ages from 8 to 12 will meet at the church for bible study and working out of projects of various types.

Last Sunday they gave a party for Mrs. R. Ford who is one of their sponsors. She was surprised with a lovely gift, and beautiful birthday cake.

Next Sunday a prize will be awarded the girl answering the most questions correctly in a Travelogue game of the Life of Christ which they had been playing through the summer.

The new project to be taken up by the girls will be the making of scrap books for the children in hospitals and orphanages. This group is sponsored by Mrs. Ford and Mrs. John Mumbower.

YOUNG VISITOR OBSERVES BIRTHDAY HERE

Mrs. Hale Chaney and her mother, Mrs. Angelo Ignacio of Napa entertained last Thursday at a birthday party in honor or Mrs. Ignacio's son, Jerome. The affair held in the Chaney home on Cochrane Avenue, marked Jerome's fifth birthday.

A toy automobile with the names of guests written on top, served as place cards at the gay party table. Gathered to fete the honoree were Michaele and Robin Maher, Sue and Tomi Waterhouse, Charles and Billy Hoover, baby Dennis Toth, and Jerome's cousins, Stephen and David Chaney.

Mrs. Ignacio and her son left for their home in Napa last Saturday morning.

Shupe Family Plan Camping Trip

Leaving in the early hours tomorrow morning, Mr. and Mrs. C. D. Shupe and their children Inita and Jimmy will head towards Modoc County as far as Adin for a week's outing.

Weather permitting, they plan to sleep and camp out and try their luck at hunting and fishing.

They also plan to stop in Willows to visit Mrs. Shupe's cousin, Mrs. Vernon Kepple, her aunt and uncle, Mr. and Mrs. D. P. Hull who formerly lived in Ukiah, and another aunt, Mrs. N. W. Hanson.

FOOD, RUMMAGE SALE WILL BE HELD OCT. 7,8

Final plans for a rummage sale to be held October 7 and 8 and a food sale to be held on October 8 were made at the Monday night meet of Cornelia Rebekah Lodge. The event will be held in the Hull and Poma Firestone Store. Mrs. Dan Cohen is chairman of the rummage sale and Mrs. Vernon Bickford has charge of the food sale.

Substitute officers for Monday's meeting at which Mrs. Joel Brush, noble grand, presided were Mrs. Ed Burkett, right supporter to the noble grand, Mrs. Ralph Vernon, left supporter to the noble grand, Mrs. Howard Tuttle, treasurer, Mrs. Erwin Koch, inside guardian, and Mrs. Lb Adams, right supporter to the vice grand.

A report was heard from members who journeyed to Willits on September 20 for an initiation ceremony at the Willits lodge. Those making the trip were Mrs. Vernon Bickford, district deputy president, Mrs. Joel Brush, Mrs. Jess Hair, Mrs. Charles Ransdell and Mrs. John Rumer.

After the business session a colored movie, "The Last Bomb," was shown by Sgt. Bower who had arrived in Ukiah only that day to take over his duties as Army Recruiting Officer for this area. Refreshments were served by Mrs. Marion Wright, chairman, Mrs. Laura Sanford and Mrs. Al Lemos. Floral decorations of pyracantha and zinnias were arranged on the tables and about the lodge hall.

WILL ATTEND WOMEN'S RETREAT

Several ladies from the Christian Church will be attending the Women's Retreat at Mission Springs this week. Those attending are, Mrs. R. Withrow, Mrs. R. Tinker, Miss Juanita York, Mrs. J. MacFarland, Mrs. S. Blankenship, Mrs. R. Romer, Mrs. Batty Scholl, Mrs. Fay Dye, Mrs. R. Travers, Mrs. J. Hardman and Mrs. J. L. Mumbower.

CATES-STARKE NUPTIALS READ SUNDAY

In a simple ceremony read in the Ukiah Methodist Church on September 25, Miss Joan Irene Cates exchanged vows with Guy G. Starke. Reverend Charles G. Lindemann officiated at the double ring ceremony.

Attending the bride was Devonna Jones who wore a gown of blue taffeta. Carlton Clarke was the best man.

A reception for the wedding guests, family members and a few close friends, was held in the home of the bridegroom's mother.

The new Mrs. Starke is the daughter of Mr. and Mrs. Edwin F. Cates of Ukiah. She was graduated from Ukiah High School in 1948 and is now employed in the local telephone office.

The benedict is the son of Mrs. Winnie Starke and the late Cecil Starke. He was also graduated from Ukiah High School after which he served six years with the U. S. Navy. He is now employed by the Cox Motor Co.

On their honeymoon return, the newlyweds will occupy a home on Grove Street.

UKIAH VISITOR REACHES HOME IN CLEVELAND

Mrs. John Toth of Cochrane Avenue received word this week of the arrival in Cleveland, Ohio, of her mother, Mrs. Ida Holcomb who spent over two months in Ukiah visiting her daughter and son-in-law.

Mrs. Holcomb, who arrived in June, stayed to make the acquaintance of her new grandson, Dennis, born August 19. She left Ukiah a fortnight ago enroute for Texas where she was the guest of her son Howard and family for over a week.

While in Ukiah, Mrs. Holcomb made many friends already looking forward to another visit in the future. During her stay in California the visitor enjoyed several trips in the Redwood Empire and toured points of interest in San Francisco.

Church Group Meet At Duncan Springs

Reverend and Mrs. Charles G. Lindemann of the Ukiah Methodist Church returned to Ukiah Friday from attending the annual retreat of the ministers and ministers' wives of the Redwood Empire District of the Methodist Church which was held at Duncan Springs Resort from Wednesday, Sept. 21st to Friday Sept. 23rd.

The retreat was led by Reverend William J. Owen, superintendent of the district. Guests of honor were Bishop and Mrs. Donald H. Tippett, resident bishop of the San Francisco Area of the Methodist Church, and Mr. Charles Calkins of Chicago, Illinois, who represented the Methodist Board of Pensions.

Bishop Tippet and Dr. Calkins were the principal speakers on the program. The main theme for the retreat was the four year program known to Methodists as The Advance for Christ and His Church.

The general theme was "Our Faith." Various aspects of "Our Faith" were considered such as Our Faith—In God; In Christ; In The Bible; In Love ;In Prayer; In Immortality; The Holy Spirit; and The Kingdom. Other phases of this program to be considered were "The Educational Phase"; "The Missionary Phase"; and "Techniques."

The Retreat closed with a beautiful and inspiring communion service at which Bishop Tippett and Superintendent Owen presided, assisted by Reverends Thomas Mee of Calistoga, Edgar Lowther of Petaluma, and Charles G. Lindemann of Ukiah.

Maryland, William and Mary, and Temple are now additions to the 1949 Michigan State football schedule.

ATTENTION

THE FIRST ANNUAL

MENDOCINO COUNTY RESTAURANT AND BEVERAGE DEALERS ASSOCIATION

PICNIC

Will Be Held

SUNDAY, OCT. 2

AT QUADRIO PARK, WILLITS

At 2 p.m.

ANOTHER SERVICE FROM VENTURI & ECKMAN

Columbia WINDOW SHADES

CUT-TO-FIT Your Windows.

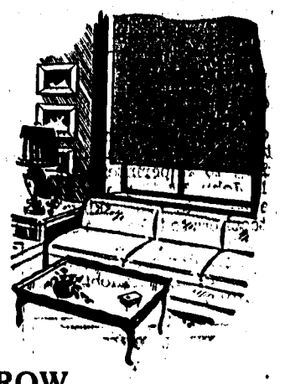

The secret is our ability to cut your new Columbia window shades to the exact size you want. (See directions below.)

$1.65 for the average size window

ARROW

Scores a bull's eye for value. Soft colors painted on sturdy muslin base for lasting beauty. Widths up to 54". Can be kept sparkling — clean with a damp cloth. Here's how to measure

width—measure rollers tip-to-tip with wood or steel rule:

length—unroll old shades all the way and measure cloth.

Venturi & Eckman LINOLEUM SHOP 109 W PERKINS UKIAH PHONE 240-

Visit Our DRY GOODS and CLOTHING DEPT.

We have a shipment of New "Fritzi" Blouses

for your selection — $1.95 to $5.95

ALSO . . . A NEW LINE OF SKIRTS AND SLACKS

Western Stores

Enjoy This New Way To Low-Cost AUTOMATIC GAS HEAT

Forced Circulation Puts Warmth and Comfort Into Every Room!

Thousands of owners report amazing fuel economies with the circulating Coleman Gas Floor Furnace.

It's a complete, compact furnace in itself — yet no basement is needed, no air ducts to install! It sits under the floor—floods your home with huge volumes of warm air circulating from floor to ceiling. It's fully automatic —clean, smokeless, silent! Costs about ½ as much as average basement furnaces! Learn how easily you can have this gas heating luxury —for only a few cents a day!

Coleman America's Largest Selling GAS FLOOR FURNACE

See Our Floor Furnace Demonstration!

THE PIONEER CO. 263 N. State Phone 331-J

2 OF THE HOUSES EACH DAY!

ACTUALLY BEING STARTED NOW IN

Mendocino Gardens

60 Homes Completed or Under Construction

NOW: YOUR CHOICE OF HOMES AND LOTS WHILE THEY LAST

Our $7500 two-bedroom home

No Down Payment! TO VETERANS!

(Veteran only pays closing costs on this house)

EDWIN BENNETT, Salesmanager Phone 973 — Office on tract

ALWAYS SOMETHING . . . . . NEW . . . . . INFANTEEN TOGS CLOTHES FOR BABIES GIRLS BOYS . . . . . NEW . . . . . STYLES . . . . . NEW . . . . . LOW PRICES

You will enjoy the high quality and medium prices of our merchandise. Our low overhead brings high savings to you.

UKIAH 437 No. State Phone 365-W

PERSONAL PARAGRAPHS

By Olive E. Busch

Mr. and Mrs. E. A. Lundin of Eureka were overnight guests in the home of Mrs. Lundin's brother-in-law and sister, Mr. and Mrs. A. A. Smith, Thursday.

★ ★

Mr. and Mrs. W. H. Higgins spent the weekend on the coast where they attended the annual picnic of the Royal Arch Masons of which organization, W. H. Higgins is a past presiding officer.

★ ★

Mrs. May Frohn and Mrs. May Beckley returned home Saturday evening from an enjoyable motor trip through the Pacific northwest.

★ ★

Mrs. Lulu Ford who has spent the past weekend in Yosemite National Park, reports that her party encountered considerable rain and some thunder and lightning there but there were still crowds of tourists in the Park.

★ ★

J. B. Cook who had the misfortune to sustain a broken leg when his horse fell with him Thursday evening, is receiving the expression of sympathy from his many friends.

★ ★

Mrs. Louise A. Bernhard, President of the Mendocino County Federation of Women's Clubs will be the speaker at Monday's meeting of the Soroptimist Club. Her topic will be "Club Federation."

★ ★

Circle G of the W. S. C. S. is meeting today at he home of Mrs. Arthur Stipp with Mrs. J. H. Hansen presiding.

★ ★

Mrs. Mark Eglin and Mrs. W. H. Higgins will leave for Eureka, Friday evening, where Mrs. Eglin will be the speaker at the Humboldt County Club convention on Saturday.

★ ★

Mrs. L. B. Kneeland and her little grandson, George Butler, visited with Mrs. Kneeland's daughter in Cloverdale, Friday evening.

"THE LIGHT ETERNAL" OPENS AT UKIAH HIGH SCHOOL THURSDAY

Rehearsals have been in full swing all week for the presentation of "The Light Eternal" which opens tomorrow evening for a two night run in the high school auditorium.

Many prominent citizens will be seen in the cast. Superior Judge Lilburn Gibson has accepted the role of the grandfather. Joe Wildberger and Aldene Marie Davis will appear as the grandchildren; John Brooks as Judah; Bob Archibald as the father, Eleanor Danner as the mother; Vesta Hunt as Rachel and Mrs. M. E. McDonald as Esther.

Mrs. Katherine Burke and Philip Joseph are directing the choir composed of voices from churches throughout the city. In addition, the choir from the Albertinum will also be heard.

The ticket sales have advanced splendidly according to Marge Osmundsen, director of the show. Miss Osmundsen represents United Productions Co. who bring this fine play to Ukiah under the sponsorship of the Young Adult Group of the Ukiah Methodist Church. The church group have already pledged one half of their net profits to the National Foundation of Infantile Paralysis.

Boy-Girl Contest.

The contest for Ukiah's most typical American Boy and Girl is rapidly drawing to a close with a heavy number of votes having been cast during the forepart of the week.

Ten contestants are still in the running. The contest closes at 3 p.m. on Friday. Pictures of the children in the race are displayed in Esther's Shoppe on the corners of N. School and W. Standley. Polio fund depositories placed about town add to the vote total. Every penny entitles the donator to cast a vote for his favorite.

Contestants to date are: Joe Wildberger, son of the Lawrence Wildbergers; Linda Hayes, daughter of the Harley Hayes; Leslie Ann and Mike Norgard, children of the Sterling Norgards; Valerie Crawford, daughter of the Jack Crawfords; Virginia Mae Bechtol, daughter of Fire Chief and Mrs. A. T. Bechtol; "Turby" de Turbiville, son of the E. E. de Turbivilles; Leland Mitchell, son of Clarence and Cleo Mitchell; and William and Eliazbeth Poulos, children of Mr. and Mrs. Tom Poulos.

Nails were scarce in the early American colonies.

KEWANNA COUNCIL TO CONVENE WITH FT. BRAGG CLUB

Kewanna Council No. 156, Degree of Pocahontas met in regular session Thursday evening in the Elks Hall. Lena Cuningham, Pocahontas, presided.

Elise Figone and Minnie Sweeney were appointed on the Veterans Welfare Committee by request of Deputy Great Pocahontas, Betty Scholl a member of the Great Council Veterans Welfare Board.

Olive Harrington, instructing deputy of Roseville, asked Kewanna Council to plan a meeting in the near future for a school of instruction with the Fort Bragg council. Sunday, October 16 was set for the date with Mrs. Cunningham in charge of the reception and the serving of refreshments.

The committee named for the October 13 meeting includes Dorothy Garzini, Louise Garzini and Frances Haines.

Lorena Rains, Norma Haydon and A. E. Garaventa were reported ill and unable to attend Thursday's meeting.

A social hour was enjoyed at the close of the business meeting. A guessing game occupied most of the time and prizes were awarded to Sophia Denny, Florence Haydon, Eva Brown, Betty Scholl, Jane McKenzie and Grace Whitaker. Prizes were donated by Mrs. Cunningham and the game arranged by Norva Ganter.

Birthdays of Grace Whitaker and Gertrude Etter were honored.

Refreshments were served by Jannie Dohring, Joe and Fred Figone. Table decorations consisted of bowls of Michaelmas daisies.

GETS A BUCK

Word has been received by friends from Betty and Jerry Chastian who are vacationing in Modoc County where they have been enjoying the hunting. Betty reports she killed a nice three pointer and adds, "I got it all by by myself, too."

A cubic foot of iridium weighs 1,396 pounds, or almost twice as much as a cubic foot of lead.

GRANGE MEMBERS TO BUILD CO. FAIR BOOTH

Robert Gilgen presided at the last regular meeting of the Ukiah Grange in the absence of Master Charles Watson.

The charter was draped in memory of Charles Duncan.

Final plans were made for the Boonville Fair. Mrs. Charles Luce is general chairman of the Grange display. The building of the booth will take place on Sunday, October 2.

After the meeting refreshments were served in the dining room under the direction of Mr. and Mrs. Hiram Gowan, Mrs. G. M. Ginocchio, Estelle McGuffin and Mr. and Mrs. Font Salisbury.

ROD-GUN CLUB SUPPORT ANDY STAHL

At a recent meeting of the Ukiah Rod and Gun Club the membership unanimously voted and instructed their secretary to advise Supervisor Guy Redwine of their recommendation for the appointment of Andy Stahl to the County Fish and Game Committee serving this district.

Mr. Stahl is not only an active sportsman but has many other qualifications to serve in this capacity.

The regular meeting on Monday October 3 is to be one of special interest and all members are urged to attend. The meeting will begin at 8 p.m. in the Odd Fellows Hall.

MR. AND MRS. E. W. STEPHENS of Burlingame and their son, William, were guests at the Palace Hotel Saturday night and Sunday called on friends here. The Stephens home was formerly in this city.

GUEST SPEAKER TELLS GARDENERS OF BEGONIA HABITS

Announcement was made at the Thursday evening meeting of the Ukiah Garden Club that Mrs. Charles Kasch had accepted the club's new post of conservation chairman. This news was given the club members during a business session for which Mrs. Arthur Romer, President, presided.

Mrs. Romer stated that the October 12 afternoon meeting of the club would be with Mrs. Ralph Hogan instead of Mrs. Arthur Bradley as previously announced. The October 27 evening session of the club will hear Clyde Stocking of San Jose, rose grower and expert. Those who wish to go to the District 7-A meeting of California Garden Clubs are asked to contact Mrs. Romer or Mrs. George Dietterle if they need transportation. This conclave will be with Mrs. Anita Horton at Rancho Ednita, Laytonville.

After the business session, Mrs. Romer turned the meeting over to Mrs. Ernest Ruddick, program chairman, who presented Roy F. Mitchell of Santa Rosa.

Speaking about the growing of begonias, Mr. Mitchell gave some valuable suggestions. He stated these plants were grown most successfully in baskets or 10 to 12-inch pots as they have tremendous root systems. He referred to the Golden West as one fine new specimen easy to grow. Filtered sunlight, bonemeal or cottonseed fertilizer, soil to cover them, these are the thing begonias like, he stated.

He suggested a trip to Capitola, south of Santa Cruz, where 200,000 begonias may be seen in one bed or to Roy Roy where there are 400,000 laid out in all colors and shades. "If you can grow fuchsias here," Mr. Mitchell stated, "then you can grow begonias." He showed slides of the 1948 and 1949 Oakland Garden shows.

Circle-ette Marks Second Birthday

Members of the Circle-ette Club met at Southworth's Monday evening where they enjoyed a dinner party. Twelve members and one guest, Mrs. Boyd Wallace, gathered for the event.

Surprise of the evening, arranged by President Mrs. Swan Sjoberg, was the presentation of a beautifully decorated birthday cake in observance of the club's second birthday.

The next regular meeting of the group will be held Monday, October 10, in the home of Mrs. Sjoberg.

CAPT. VELDE, FAMILY STATIONED IN FLORIDA

Capt. and Mrs. R. L. Velde are now located at Panama City, Florida, where Capt. Velde was transferred by the army recently. They had been stationed at Kelly Field, San Antonio, for two or more years. Capt. and Mrs. Velde have two children, William and Susan. Mrs. Velde is a daughter of A. F. Moulton.

RETURNS TO RIVERSIDE

Mr. and Mrs. A. F. Moulton left the end of last week for San Francisco enroute to their home in Riverside. Mr. Moulton played over the weekend in a golf tournament at Carmel. The Moultons have been residents of Ukiah since the first week in July. Mr. Moulton has ranch interests here and spends the summers in this area.

SCORES ATTEND OCTOBER 25 WEDDING RITES

A late afternoon ceermony read in Ukiah First Baptist Church Sunday united Donna Jean Myers and Lonnie Lee Dockins. Reverend Leonard Brown officiated at the service attended by more than 200 guests.

The bride, daughter of Mr. and Mrs. H. L. Myers, was given in marriage by her father. For the nuptials she chose a white satin princess style gown with full train. A white tulle veil was held in place by a coronet of white beads and crystal. She carried a white Bible with white orchid marker.

Mrs. Vernon Shield was the honor attendant and wore a gown of pink organdy. Bridesmaids Norma Dockins and Elaine Wilcox wore green organdy frocks. Best man was Vernon Shields and ushers were Walter Calio and Don Perrin.

Wedding Supper

Following the ceremony, Mr. and Mrs. Myers entertained the bridal party and close relatives at a buffet supper held in their home in Calpella.

Later the bride and groom were feted at a reception in the Redwood Valley Grange hall by the scores of guests who had attended the wedding.

Following a wedding trip the new Mr. and Mrs. Dockins will make their home in Calpella. The benedict is the son of Mr. and Mrs. Luther Dockins of Redwood Valley.

Great Sachem Makes Official Visit Here

Great Sachem Thomas O'Connell of Benicia paid his official visit to the Yokayo Tribe No. 110, Improved Order of Redmen, last night. He was accompanied by other officers and members of the Benicia and Vallejo lodges.

An initiation was also held during the evening and following the business sessions, refreshments were served.

MR. AND MRS. HOWARD MILLER of Vallejo were Sunday guests in the home of Mrs. Miller's son and daughter-in-law, Mr. and Mrs. Hale Chaney.

Ukiah Trio Visit Former Resident

Mr. and Mrs. Jack Goddard and Elise Figone went to Sacramento Monday to visit Mrs. Winifred Duffy, formerly in charge of the Art Department at Mendocino State Hospital.

Mrs. Duffy has been very ill and has disposed of her home in Sacramento. She plans to make her home with her sister in New York.

The group enjoyed a nice visit before the Ukiahans returned to their home.

CLOSE OUT
PITTSBURGH EXTERIOR PAINT
$3 A GALLON
Look!
BECHTOL PAINT STORE
109 S. State Phone 293

Still Two More "SPECIAL SALE"
Divan Sets Left
THEY DROP $1.00 PER DAY in price
NOW ONLY $148.00
Western Stores

V. F. W. POST, AUXILIARY HAVE OFFICIAL INSPECTION MEETING

The Veterans of Foreign Wars Auxiliary underwent an official inspection last Thursday night when 16th District President Myrtle Reeves of Larkspur visited the local chapter. The membership was complimented by their leader on the fine manner in which they conducted their work.

At the close of the inspection, members of local auxiliary, presented Mrs. Reeves a lovely gift. Later an initiation ceremony was held for Evelyn Heyes.

Among the guests present were Mary James of Lakeport, district home fund chairman and deputy chief of staff; Marion Hendrickson, president of Clear Lake Highlands Auxiliary; Ida Machado of Vallejo, district hospital chairman and patriotic instructor; Mary Ast of Lakeport.

Following the meeting, members and their guests met with the Post for refreshments. The tables were set with white cloth and colored napkins. Artistically arranged bouquets of Fall blooms accented the long tables. The hostess committee included the Mesdames C. L. Brown, chairman, Lilburn Gibson, Al Lemos, Robert Johnstone, Ed Eversole and Reed Lowe.

Post Meeting

An official inspection of the VFW Post was also held Thursday night at a meeting presided over by Commander Guidi.

16th District Commander Richmond from San Rafael viewed the work of the Post, expressing satisfaction for the manner in which the meeting was conducted.

He was accompanied to Ukiah by Sr. Vice Commander Patteau of Vallejo and Aide to the Commander Schmidt of San Rafael.

Following the meeting the members and guests met with the Auxiliary for refreshments.

STAHL'S LIQUOR STORE
114 South School Street
NOW OPEN
SUNDAYS
For the Best in
Beer, Wines and Liquors
See "Andy"
FREE DELIVERY SERVICE — PHONE 1138-J

UKIAH'S RESTAURANT SANITATION ABOVE AVERAGE -HANSEN

Dr. J. H. Hansen, city health officer, says that the sanitation in Ukiah's eating establishments is much superior to that which existed several years ago.

"There was a time," says Dr. Hansen, "when sanitation in many of our eating places was at a very low ebb. Especially during the War, materials were very scarce and most difficult to obtain. We had many places with worn out sinks or sinks with wooden frames or wooden drain boards. These were hard to clean and did not meet sanitary requirements. The only solution then was to have one made. Now of course difficulties such as this do not exist."

Dr. Hansen urges all owners, proprietors and persons working in all eating and drinking establishments in Ukiah to attend the courses being given on food sanitation at the grammar school auditorium Oct. 11th through 13th.

"These are very fine and instructive pictures, and are well worth the while of every food and drink handler in Ukiah to see."

Dr. Hansen said that the Ukiah City Council has been most cooperative as has the State Department of Public Health in maintaining high sanitary standards in this city's public restaurants.

Announcing
PORTLOCK HARDWARE
107 So. State St. Ukiah Phone 104
As a Qualified Dealer for
Stover Water Conditioning Company
Pioneer and Pace Maker Since 1924
ALL TYPES OF WATER SOFTENING AND FILTERING EQUIPMENT FOR:
FARM • HOME • INDUSTRY
Free Mineral Analysis
Approved FHA Financing
Qualified and trained water conditioning man to serve you.
"ASK ABOUT OUR TEN YEAR GUARANTEE"
Come in or Write for Analysis and Estimates

MENDOCINO COUNTY FAIR AND APPLE SHOW

Boonville, California

PARADE ENTRIES

ENTRANTS TO BE PLACED IN POSITION AT 12:30 P.M.

PARADE STARTS AT 1 P.M. OCTOBER 9, 1949

Parade to Form on Point Arena Road

Entries should be made with Burt Rowley by Saturday, October 8th

		Basis of Judging
American Legion Floats	1st prize $75 2nd prize $35 3rd prize $15	Originality ..... 35% Attractiveness ..... 35% Workmanship 30%
Mounted Riding Clubs	1st prize trophy 2nd prize trophy	Appearance ..... 70% Conduct 30%
School Bands	1st prize trophy 2nd prize trophy	Performance ..... 50% Appearance 50%
Mounted Couples	1st prize trophy	Appearance ..... 70% Conduct 30%
Decorated Bicycles (children under 11 years)	1st prize $5.00 2nd prize $2.50 3rd prize $1.00	Appearance 100%
Mounted Boys or Girls (under 15 years)	1st prize trophy	Appearance ..... 70% Conduct 30%
4-H Clubs	1st prize trophy	Appearance 100%
Boy Scouts	1st prize trophy	Appearance 100%
Oldest Car or Truck	1st prize $10	
Best Appearing Horse Drawn Wheeled Vehicle	1st prize $25	
Oldest Complete Logging Vehicle	1st prize $25	

HAMILTON FIELD PRECISION DRILL TEAM

PRIZE MONEY AND TROPHIES HAVE BEEN DONATED BY BUSINESS PEOPLE OF ANDERSON VALLEY

LONDON STRING QUARTET TO OPEN COMMUNITY CONCERT SEASON

The third of a series of Community Concerts in this area opens Saturday night, November 12, with the London String Quartet with Richard Farrell presenting the program. Other dates in the 1949-50 series are: Friday night, November 25, Eugene Istomin, pianist; January 23, 1950, Nan Merriman, mezzo soprano; February 9, Columbia Opera Quartet; March 5, a matinee on Sunday afternoon, David Lloyd, tenor, the artist.

The London String Quartet is known all over the world, having played in the cities of Europe, South America, United States and Canada many times. The London String Quartet is the finest that the American public has he privilege of hearing according to the New York Times.

Eugene Istomin, still in his early twenties is rated by the conservative New York Herald Tribune as the "phenomenal young pianist." In a few short years ch has won countrywide acclaim. Istomin was soloist for three seasons with the New York Philharmonic-Symphony. The pianist was born in New York City. Both his parents are Russians and musicians.

Nan Merriman, American mezzo-soprano, has been one of the favorite interpreters for the great conductors ever since her introduction to the music scene. She has been awarded the title of "Miss Symphony of 1948." Although she made her debut as an opera singer, Miss Merriman has concentrated on singing with symphony orchestras. She has sung with more than 40 symphony orchestras from coast to coast.

The Columbia Grand Opera Quartet presents an evening of arias, duets and quartets from the world's great operas. The quartet includes Genevieve Rowe, soprano; William Hain, tenor; Helen Olheim, mezzo-soprano; Arthur Kent, baritone.

David Lloyd will appear at a matinee in March. This young American tenor won the 1946 "Voice of Tomorrow" against 600 aspirants. He has rapidly made a reputation in such diverse fields as opera and concert, radio and oratorio. The former Navy flyer combines an exceptional voice with an attractive personality.

Season tickets for the concerts will be sent to subscribers in the near future. The full quota of season tickets was sold during the campaign. Tickets are available to residents of Ukiah who have come to this city since the campaign last spring. Miss Mary Ellen Mannon is the secretary of the organization.

FOOD HANDLERS' SCHOOL COMING TO UKIAH

Dr. J. H. Hansen, Ukiah's city health officer, announced today that there will be a Food Handler's Training School conducted in the Ukiah Grammar School Auditorium beginning Tuesday, October 11th, and ending Thursday, October 13th.

The first class is to be held at 2:30 p.m. on Tuesday, October 11th. This session is for owners and proprietors of eating and drinking establishments only. All subsequent classes will be for employees of eating and drinking places.

Following is the schedule of classes, all of which are identical and last slightly over one hour:

October 11th—Grammar School Auditorium, 2:30 p.m. THIS CLASS FOR OWNERS AND PROPRIETORS ONLY.

October 11th—Grammar School Auditorium, 7:30 p.m. A class for all employees working in eating and drinking establishments catering to the public.

October 12th—Grammar School Auditorium, 7:30 p.m. Same as the evening class on Oct. 11th.

October 13th—Grammar School Auditorium, 7:30 p.m. Same as for October 12th.

The State Department of Public Health is cooperating in the showing of these films. There is an abundance of material to be presented including color and sound movie films; film strips and still slides which have been taken on the scene in many of California's eating places.

"This type of instruction," Dr. Hansen said, "will not only add to a better understanding of the underlying sanitary principles, but will add more dollars to the cash register at the end of the day. Cleanliness is good business, and the public is becoming more and more demanding in their search for cleaner eating and drinking places.

All owners and managers should be in attendance at the first meeting, Tuesday, October 11th, 2:30 p.m. The meetings are free. They will benefit each and every food handler.

HOPLAND NEWS OF INTEREST

By Joan Manning

RIDING CLUB TO BE ORGANIZED

A riding club is being formed here and a second meeting will be held Friday, September 30 in the Pine Room of the Pomo Inn. Officers will be elected and laws and plans for the club will be discussed.

At last Friday's meeting Vince Lotti was temporary chairman and Mrs. Dorothy Abert acting secretary. A nominating committee and a committee to draw up the by-laws were appointed.

Half Hundred at Hopland High

The Hopland High School enrollment of 49 students is the largest in several years. A few more students are expected in the next few days. Principal Harvey Ferris says that the first day of school was a very successful one.

School will run from 9 a.m. until 3:45 with 45 minutes for lunch. Six school periods each day offer some new subjects. In boys physical education, A and B teams of basketball were practicing. It is hoped that the school will have a dual control car so that the students can be taught to drive. Mr. Ferris will teach the actual driving and Mr. Robert Malone the book work and laws needed by a future driver.

Mr. Ferris is new to Hopland this year as is Miss Patricia Avery who comes from Oceanside. Mr. Malone and Mr. Leo Bunch are again on the teaching staff.

Mr. Malone will teach social problems, geography, physiology, algebra and boys P. E. Mr. Bunch will teach English 1, 2, 3 and 4, radio electronics, journalism and Spanish 2. Miss Avery, typing 1 and 2, girls P. E., Glee Club, home making and secretarial training. Mr. Ferris, office practice, plane geometry, physics and shop.

Heart Attack Fatal

A heart attack was the cause for the sudden death of John Shultz last Saturday afternoon. Mr. Shultz had gone to Zanoline's Garage before going home and died while at the garage. He was a native of Iowa and the remainder of his family is there. He had recently purchased the Martin Niderost property.

FIRES BURN RANGELAND

Smoke and heat intensified and disturbed local people last week, but a deep concern was felt Saturday when fires broke out on the hills immediately around the town and ranches. By Monday night the fires were not under complete control and danger was still eminent from burning logs rolling down the hills.

Monday afternoon the fire crew was called to Earl Beasley's where the fire had gotten out of control. About 1 a.m. Monday morning the brightness of the fire glow awakened men up Feliz creek and help was summoned from town. Saturday night the fire crew and men were called to the fire area north of town on the Renfro and Bar D ranches. A close watch is kept there at all times.

The fire up Feliz creek is on nearly all the ranches, big and small. On Sunday the Oliver home was threatened but was not burned. The area under fire is too large and dangerous to patrol and there is no hope for extinguishing all fires in the next ten days or two weeks. The feed on the Bar D, Hellman, Renfro, Beasley and many small ranches is gone and dangers from these fires will only be lessened if the forecasted rain comes.

Mrs. Marie Doty and her daughter, Mrs. Claudine Lesser of Lafayette were weekend guests of Mr. and Mrs. Percy Hopper.

Mrs. Louise Sierck suffered burns last week when her gas stove blew up in her face. Her face and one arm were badly burned.

John Ronco was called to San Francisco Saturday where his older brother passed away. Funeral services were held there Monday.

Mrs. R. L. Buckman spent last week in Ukiah in the home of her daughter, Mrs. E. M. Banks.

Gus Wright and his sister, Mrs. Edna Grant, went to Santa Rosa Saturday to attend the wedding of Mr. Wright's son.

Ramona Abert had a bad fall while riding her bicycle last Friday. She cut her shin bone and eight stitches wer taken by Dr. N. Zbitnoff in Ukiah.

Jim Harman and George Ward have been in Modoc county on a hunting trip.

Mr. and Mrs. Henry Nicolas and Mrs. Charles Nicolas are hunting in Modoc county.

Mrs. Dorothy Abert and Ramona are planning on moving back to their ranch.

Mr. and Mrs. C. A. Newbrough and daughter Linda and Mrs. Leila Hopper and sons, Paul and Walter left Tuesday for Iowa. The trip will be made by auto and they will visit the senior Newbroughs in Iowa.

RETURNS TO COLLEGE

Mrs. N. Russell and son Bob spent the weekend in San Francisco visiting friends and relatives.

Bob then returned to San Jose where he will enter San Jose State College as a junior. He is majoring in history.

MR. AND MRS. J. C. MARTIN of Long Beach, now in the apartment house business, and Mr. and Mrs. P. C. Frantz, are making their annual vacation in the Redwood Empire. For twenty years Mr. Martin owned business property at the corner of State and Perkins Streets.

HI-NEIGHBORS POSTPONE PARTY

The Hi-Neighbor party planned for this Friday has been postponed until next Tuesday. There will be a regular meeting of the Hi-Neighbors this Tuesday at the Church.

UKIAHAN HEADS REDWOOD EMPIRE ASSOCIATION

Art Schilder, prominent businessman of Ukiah, was elected President of the Redwood Empire Association for 1949-50 at the 29th Annual Convention of the Association. Schilder who has served as President of the highly successful Redwood Empire Aviation Unit since its creation three years ago, succeeded Albert F. Beecher of Lake County, President for the past two years.

Beecher, with George G. Hoberg of Lake County and Charles Demaray of Grants Pass, Oregon, will act as Junior Past Presidents of the Association, in accordance with a rule change voted by the General Assembly; and Clyde Edmondson, General Manager for more than a quarter of a century continues as General Manager.

New County Vice-Presidents recently chosen by their County directorate, who attended the Executive Board meeting were August Brucker, for Napa County; L. D. Kirkpatrick for Lake County; E. E. Safford for Mendocino County; W. J. Thomas for Humboldt County, and Fred Pierson for Josephine County, Oregon. County Vice-Presidents re-elected by their County Directors were Dan Gallagher, San Francisco; Clifford Bartlett, Marin County; Harry S. Graham, Sonoma County; Florence Workman, Del Norte.

Executive Board members-at-large for the next year will be Gerald P. Haggerty, San Francisco, and W. Finlaw Geary of Santa Rosa, representing the Golden Gate District; a new member-at-large Supervisor, Ralph E. Minehan of Napa County; Supervisor Lee McLeod of Humboldt County; County Commissioner, Judge W. A. Johnson of Josephine County; Robert R. Gros and Ted Huggins of San Francisco, and Charles Damaray of Grants Pass.

Re-elected to head various units of the Association were: Supervisor T. Fred Bagshaw of Marin County; Supervisors Unit; Thomas J. Grace of Santa Rosa, Chambers of Commerce Unit; Art Schilder of Ukiah (previous to his election as President of the Association) Aviation Unit; Harold Eckart of Petaluma, Hotel-Resort Conference; Ed Freyer of Piercy, Motor Court Unit; James F. Albright of Calistoga, Real Estate Unit; Jack Sterling of San Francisco and Fort Bragg, Shoreline Highway Association. John Harlan of Sausalito, remains President of the Newspaper Publishers Unit.

Gerald P. Manassi of Napa, will be Chairman of the Riding and Hiking Trails Committee; John E. Croul of Petaluma, of the Chambers of Commerce Managers and Secretaries Forum; Dr. J. N. Hindley of Ferndale, Chairman of the Fair Managers Conference; Lee Stockdale of Calistoga, Chairman of the Mineral Springs and Health Resort Council. Other Committee Chairman will be appointed by the new President Schilder.

Reports from President Beecher and General Manager Edmonson and recommendations for eighteen various business sessions held during the Convention were acted upon at the annual business assembly of the Redwood Empire Association.

The Convention came to a close with the International Western Highways and Aeronautics banquet at which Governor Earl Warren was honored guest and principal speaker. T. H. Banfield, Chairman of the Oregon State Highway Commission, officially represented Governor McKay at this function, and San Francisco's Mayor Elmer Robinson acted as toastmaster, with General of the Air Forces, H. H. (Hap) Arnold as special guest.

Approximately a thousand residents and guests of the Redwood Empire attended the three-day convention.

Invited Customer Claims Damages

Paul Dory ,owner of the Towne Club of Willits is defendant in a suit asking $10,000 damages. Through Burke & Rawles Chet W. Shandell has filed a complaint charging that while he was an "invited customer" at Dory's club, Tex Langston, an employe of Dory threw a crockery bowl, which hit the plaintiff in the head. Damages are claimed for injuries received.

Too Late To Classify

FOR RENT — Furnished room, gentleman only. Inquire 104 S. Oak St. 12-tfc

Following
Equipment For Sale Or Will Rent
OTTOWA DRAG AND BUZZ
WOOD SAW
CONCRETE MIXER
2½ cu. ft.
WHEEL BARROW
Rubber tire, aluminum
Power Kraft
RADIAL BUILDERS SAW
Edwards Garage
740 S. State
Building at rear 13-1p

450 bred ewes for sale. One to 4 years old, mostly one and two yrs. Jud Gowan, Phone Potter Valley 29. 13-2p

FOR RENT—Cabin with kitchen, elec. heat, Seely bed. Phone 1017-W. 13-1c

FOR SALE—Man's bicycle. Good condition. $20. Phone 1091-M. 13-2c

FOR SALE—5-room house, hardwood floors. Insulated and weather stripped. Large landscaped lot. Terms. Phone Phone 1091-M. 13-2c

HOUSEHOLD GOODS for sale—570 No State, through Friday night. Moving Saturday morning. Circulating A. G. M. Oil Heater, 2 double beds, with box springs, four chromium frame breakfast chairs and table, chesterfield and chair. Reasonable for quick sale. 13-1c

NOTICE OF INTENDED SALE

Notice is hereby given that William G. Shackleton and Christine Shackleton, as intended sellers, intend to sell to B. A. Cober, as intended buyer, the printing equipment and all publishing equipment including linotype, presses and machines, type, printing presses and all other printing equipment used in the publication of the Ukiah Republican Press, all now located on North School Street in Ukiah, California, together with all inks, lead, and casting equipment and other personal property used in said newspaper and printing business. The address of both sellers and buyer is Ukiah, California.

The said sale will be consummated at the office of said Ukiah Republican Press at 10:00 A.M. o'clock on October 4, 1949, at which time and place the purchase price and consideration for said sale will be paid and arranged.

Dated: September 27, 1949.
WILLIAM G. SHACKLETON.
CHRISTINE SHACKLETON

Seeks Value of Three Redwood Trees

The sum of $1,774.11 is asked as the value of three redwood trees which a complaint filed by Dorothy Leonard charges John Mayfield with having cut down on her property. Attorney Harry D. Falk Jr. represents the plaintiff.

MAUREEN MANNING RETURNS TO S. F.

Miss Maureen Manning, daughter of Mr. and Mrs. J. F. Manning, has returned to San Francisco where she will attend the Sunshine School again this year. Her doctors feel that her improvement continues.

More About FOOTE REPORT

(Cont. from Page One)

Canberra is the capital of Australia and is a beautiful city, Mr. Foote comments, well laid out and covering a large area. It was particularly lovely at this time of the year with the trees, shrubs and flowers in bloom. They were wonderfully entertained and had the opportunity to meet heads of different governmental departments, diplomatic representatives of many countries of the world, and heads of scientific institutions and departmental representatives.

Mr. Foote gives the following itinerary: They flew from Sydney to Melbourne, September 25, to spend two weeks there, then flying to Tasmania, October 9th, staying until October 13 when they fly to Adelaide for two weeks there. October 27, the Footes leave Adelaide, stop off at Canberra overnight, then continue to Sydney. On November 1 they fly to New Zealand.

Newspaper clippings from "down under" show the regard and interest with which the "unofficial ambassador" and his mission there are held. Their pictures are run and the scope of their work there explained in a maner which indicates general interest and reciprocation.

Mr. and Mrs. Foote report a very pleasant voyage across the Pacific. There were six Americans and six Australians on board the freighter, all fine people, and the friendship continued while they were in Sydney. The Footes ask to "give our regards to all our friends in Mendocino county and tell them, while we are seeing and learning much here, that Mendocino county will look mighty good to us when we return."

WE'VE GOT WHAT IT TAKES TO BUILD OR REMODEL

If you're planning to add a new room, convert your attic into useful living space, or do any kind of building at all, we can help with materials or advice . . . or both

TRY US FIRST!

HI-WAY LUMBER CO.
ACROSS FROM AIRPORT
S. Highway Phone 1200

MOTOR REPAIRS

GET YOUR FALL Tune-up AT

Sailor & Wilson's
628 S. State — Phone 152
PONTIAC AND CADILLAC DEALER
EXPERT MECHANICS AND
IGNITION EXPERTS

Don't forget SCHENLEY for the Weekend!
RARE BLENDED WHISKY. 86 PROOF. 65% GRAIN NEUTRAL SPIRITS
SCHENLEY DISTRIBUTORS, INC., N.Y.C.

Do Your Own ...WIRING...
SAVE 50% OR MORE
WE HAVE A COMPLETE STOCK OF WIRING SUPPLIES
Boxes Entrance Cable Wire
Outlet Plugs Conduit Romax
Switches Meter Bases Fuse Panels
APPLIANCES
Lighting Fixtures Electric Heaters
Water Heaters Ranges
Refrigerators
ENTRANCE SERVICES MADE UP, READY TO HANG
LICENSED ELECTRICIAN TO ADVISE YOU
Wright's Electric
289 N. Main St.
Ukiah — Phone 693-W
ELECTRICIANS FOR HIRE — $3.50 PER HOUR
ELECTRICAL CONTRACTING
ASK FOR FREE BOOKLET, "FARMSTEAD WIRING"

Correction
Our Advertisement of Sept. 21 priced Cigarettes at $1.45 a carton
The price should have been $1.49 ctn.
THE STATE MARKET
388 N. State Phone 193-W

FELIX LIQUOR STORE
429 North State Street
KENTUCKY STRAIGHT BOURBON 5th $3.99
7 YEAR OLD CALIFORNIA BRANDY 5th $2.98
FREE DELIVERY SERVICE
FELIX THORNHILL, Proprietor ..... PHONE 952-W

NOTICE TO OUR CUSTOMERS...
FOR YOUR CONVENIENCE WE ARE NOW
Open Sundays
FREE DELIVERY SERVICE EVERY DAY
UKIAH LIQUOR STORE
202 South State Phone 761

ANDERSON VALLEY ITEMS

By Mrs. J. T. Farrer

HORSE SHOW AND RACES SET FOR WEEKEND AT BOONVILLE FAIR

The Mendocino County Fair and Apple Show opens here October 7th running thru the 8th and 9th and final plans are being completed and last minute touches added to make this the best fair to date for this ccounty.

The program will include the latest and best in vaudeville commencing Friday evening and running a change of program for Saturday afternoon and evening and again on Sunday afternoon and evening. Dancing will follow the vaudeville with Al Ford's Band of Ukiah playing Friday night. Saturday night the popular 11 piece all girls band directed by Marilyn Meyrill of Oakland will play and Sunday night Willie Scott and His Trail Riders will play. They will also be featured at the races Sunday afternoon.

Saturday and Sunday afternoons the horse show and races will be held with at least eight races daily and will include from 240 yard to the half mile.

The parade will be much more elabbrate this year and will be on Sunday with floats entered from many towns and organizations throughout the county.

The McCloskey Carnival which has been enlarged since they last appeared here is already moving in and setting up their rides.

The dining room in the hall has been enlarged and improved so visitors will be able to secure food without leaving the grounds if they prefer. Local eating places are more numerous than previously and will be better able to serve their patrons.

Commercial Exhibits Added

The new exhibit building is fast nearing completion and commercial exhibits are being booked, there was never room for them before. The garden clubs will also be housed in the new building The very finest the county produces will be on display both in livestock and produce, fancy work and flowers with FFA, 4-H clubs, Farm Centers, Granges and individual exhibitors vicing with each other for the prize money or blue ribbons.

Mrs. Willard Nichols of Moab, Utah, was a house guest at the J. T. Farrer home during the past week while visiting relatives here. She is a niece of Mr. Farrer's mother, Mrs. Elizabeth Lemon. On Wednesday George Farrer motored to the coast to take his cousin to see points of interest there and they hunted up some of the larger redwoods enroute which were the first Mrs. Nickols had seen. This is her first trip to Northern California.

Clare McAbee of Novato was here for the closing of deer season and got a nice buck. Mr. McAbee is employed as kitchen supervisor at San Quentin, he has worked there for the past four and a half years.

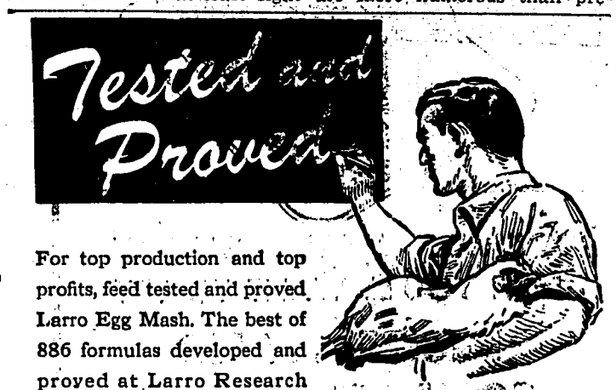

For top production and top profits, feed tested and proved Larro Egg Mash. The best of 886 formulas developed and proved at Larro Research Farm. Provides the full nutrient balance layers must have to do their best. Order today.

UKIAH FEED STORE
765 N. State — Phone 764

Larro EGG MASH
Farm-tested

BRUSH FIRE SMOKE HOVERS OVER VALLEY

The fires around Anderson Valley have kept the smoke rolling in so thick that its been impossible to see the surrounding hills except for hasty glimpses. A week ago Monday morning several ranchers started controled burning on their ranges but before the day was thru they were doing "de-controled" burning and cinders and ashes were falling everywhere in the valley.

The most serious fires have been at Flood Gate and Perry Gulch both South of Navarro. Reports are that for a time the Walter Gschwend ranch home was threatened also the W. O'Brien home and the Fred Shrbek home which sits atop a hill, was only saved by plowing around the house for a fire trail.

Thursday night another fire broke out in Ham Canyon and timber owners called out their men to fight fire and sent out some bulldozers. Reports are that the fires for the most part have been brush and grass but the Ham Canyon fire threatened several million feet of timber and they have back fired to hold the fire line. Smoke Friday morning was so heavy that visibility was a very short distance and the heat was very oppressive.

FIRE MELTS SHED ROOF

A prune shed on the Clarence Hulbert ranch below Philo was partially destroyed by fire Wednesday afternoon, it was thought to have been started by apple pickers who had camped near-by. The shed was frame, covered by corrigated aluminum and the heat melted the aluminum until it run down in puddles like melted solder. The building was damaged and some sacks, prune trays and dried prunes were lost but most of the crop of dried prunes which run into tons and the other buildings were saved by the prompt response he received from several of the saw mills who sent men and equipment. Also from the prompt work on the part of Mr. Hulbert and the fact he had plenty of water and his spray outfit close by. The Hulberts own what was formerly the A. W. Gossman ranch.

Legion Auxiliary Is Organized

The American Legion Auxiliary Redwood Empire Post 385 was organized here Wednesday evening with the following officers elected; Mrs. Beth Tuttle president; Mrs. Esther Cardey 1st vice president; Mrs. Beth Tolman 2nd vice president; Mrs. Marillyn Presley Historian; Mrs. Alta Van Zandt Secretary-treasurer; Mrs. Betty Pronsolino Sgt. at-arms; Mrs. Eunice Lightell Marshall; Mrs. Elizabeth Clark, Chaplain Mrs. Elva Huff chairman of Executive Committee.

Mrs. Mae Cox President of the Hopland Auxiliary was present and assisted in the organizing of the new Auxiliary.

The next meeting will be held Oct. 3rd at which time a definate meeting date will be fixed.

State Safety Inspector B. M. Brinegar of Santa Rosa was here a couple of days last week on official business, Mrs. Brinegar accompanied him and they were over night guests of Mrs. Brinegar's mother, Mrs. Hetty Rawles.

Mr. and Mrs. Corwin Albert of Enrico are passing a week here visiting his mother Mrs. H. A. Albert and other relatives. They are the house guests of Mr. and Mrs. Russell Tolman, his brother-in-law and sister.

Mr. Albert is a cameraman for one of the large movie company of Hollywood but he will not be carrying back a very favorable picture of our climate. Last year when they were up it rained the intire time they were here and this week we have had heat and smoke almost thick enough to slice.

Mr. and Mrs. F. B. Moulton of San Rafael are passing the week here with their son-in-law and daughter, Mr. and Mrs. R. M. Zane, at their attractive ranch home North of Boonville.

Russell Burger and William Wallach motored to Ukiah Wednesday to pay their last respects to the late Chas. Duncan who was laid to rest that day.

Robert Gleason who is employed at the Crag Lumber Co. suffered a head injury and badly sprained ankle a few days ago while loading a truck when a tier of lumber on the truck fell over, knocking him off the truck. The lumber falling on his ankle, his head was injured as he hit the ground, while not serious his injuries are painfull.

Mrs. Homer A. Charles entertained her bridge club at luncheon followed by two tables of bridge on Wednesday of last week her guests were: Mrs. M. D. Perkins, Mrs. Russell Miller, Mrs. R. M. Zane, Mrs. H. E. Eyles, Mrs. Vernon R. Rawles, Mrs. E. B. Wiese. and Mrs. Don MacKintosh. Winners were; first Mrs. Perkins, second prize Mrs. Miller and consolation Mrs. Eyles.

TEN YEAR OLD'S EYE INJURED BY SLINGSHOT

A metal slingshot that broke while he was playing with it has caused Bennie Lowe, ten year old son of Mr. and Mrs. Sam Lowe, to lose the sight in his left eye. The accident occured the Sunday evening before school opened, the rubber on the slingshot broke and a peice of the metal handle came off striking him in the eye.

He was taken to Santa Rosa and everything possible was done to save his sight. He remained in the hospital there for a week and has had to remain in bed in a darkened room since he came home.

He may be able to enter school later this year if he recovers from shock satisfactory but he may have to skip school this year entirely. The Lowe family live at one of the saw mills at Ranchrea. Bennie is in the third grade.

ELEMENTARY ATTENDANCE

Although attendance in the elementary school here has not reached its peak and probably will not for a few weeks, it has already been necessary to make some shifts in the setup. Mrs. Witherell, third grade teacher had 44 pupils and the overflow has been channeled into the 4th grade room where Mrs. Eva Farrer is teacher and some from her room have gone into Mrs. Ella Farrer's 5th grade room and to Mr. Spradlin, principal and 6th grade teacher.

SCOUT RALLY

The local Boy Scouts are making a drive for new members and with the drop in the age that went into effect September 1st many more boys are now eligible who were formerly in the Cub Scouts. Wednesday evening a meeting was held and new scouts signed up.

Wednesday afternoon after school Mrs. C. D. Strickland who has served as Den Mother since the Scout Cubs were organized here, had eight year olds meet at her home and several signed up for the Cubs. Her pack was depleted when the Scouts took in the 11 year olds, she had only three cubs left. She explained the new setup at school and the youngsters were enthusiastic about joining and she now has a complete pack enrolled.

Mr. and Mrs. B. J. Adams have moved to Cloverdale to be nearer Mr. Adam's physician. They have taken a house there and their daughter-in-law Mrs. Rose Adam is staying with them to assist Mrs. Adams in caring for her husband who has been seriously ill for some time. Their son Warrant Officer B. R. Adams is now stationed in San Francisco Bay on a mine planter and is able to pass some time with them on most weekends. He was recently transfered from Boston.

Mrs. E. B. Wiese, Mrs. H. A. Charles and Mrs. Fred Rawles motored to San Francisco last Saturday to see a popular show now playing there. They returned that night arriving in the wee small hours of the morning.

Mr. and Mrs. E. N. Knivila and daughter, Mrs. Joyce Church motored to Santa Rosa on Wednesday.

GANN SENT TO SAN QUENTIN

John Gann of Bakersfield who stole a truck belonging to A. A. Bainter of Long Beach and wrecked the truck on the highway at Calpella was sent to San Quentin by Judge Lilburn Gibson. The damage wrought amounted to approximately $3,000 as a result of Gann's escapade.

Never use fresh pineapple in a gelatin dessert, since the enzymes in the fresh fruit will prevent the dessert from setting. Canned pineapple, however, may be used in gellatin desserts with safety. If you want to use the fresh fruit, be sure to boil it first.

RETURN FROM VACATION IN OREGON

Mr. and Mrs. George Pokorny and son Jerry returned recently from a vacation trip which took them into Oregon where they visited friends in Salem, Eugene and Portland. They enjoyed fine weather the full time and made side trips up the Columbia River, to Crater Lake and the Oregon Caves before returning to Ukiah.

A cubic foot of gold weighs 1,200 pounds.

RANCHERS ATTENTION
We can supply
CHICKEN MANURE — COMMERCIAL FERTILIZER
LIME — at a saving
Special Spreading Equipment Available for Grapes and all other crops
FREE ESTIMATES GIVEN
STAMPER & BACON
Box 14, Petaluma
Pnone collect 834-R or 2439-J

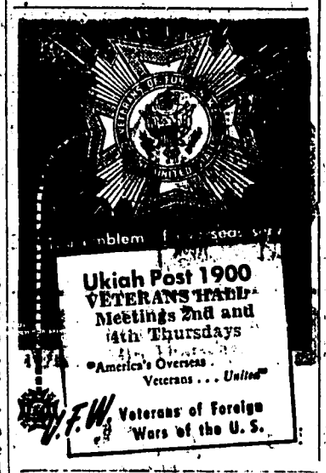

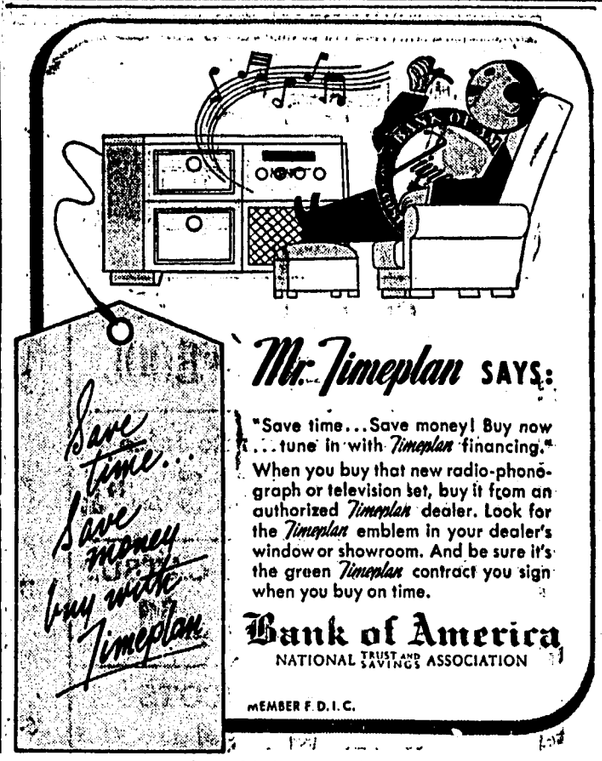

This is the girl to call or see when you want a telephone moved, a directory listing—have any service questions.

Meet a girl who knows the answers

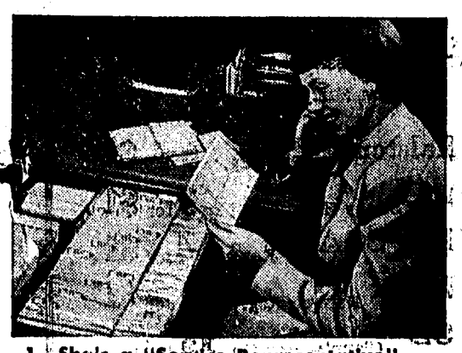

1. She's a "Service Representative" . . . your personal representative in your telephone Business Office. Every one of our millions of customers in the West is served by a particular young lady. In the files of your own "Service Rep" are facts about your service. With this finger-tip information, she can answer questions promptly . . . and help us meet your needs.

2. Her training is the kind that never really stops. For a Service Representative must know the ins and outs of the telephone business to serve you best when you are changing your address, when you need information about a bill, when you have a complaint. You can be sure she will always use her ability and training to help you get the greatest value from your service.

3. It has taken many, many people . . . scientists, manufacturer, linemen, operators, Service Representatives, repairmen . . . to build your telephone into the valuable servant it is today. And they're working to make it still more valuable . . . to keep your telephone a real bargain today. And it is. After all, a few pennies still buy a call.

The Pacific Telephone and Telegraph Company

UKIAH GLASS CO.
Smith and Mason Sts.
GLASS and Mirrors
Licensed Glass and Glazing Contractors
STRUCTURAL GLASS
TABLE TOPS and MIRRORS
Made to order
QUALITY WORKMANSHIP

WATER SYSTEMS
FOR EVERY NEED
• IRRIGATION • HOME • INDUSTRIAL
• SHALLOW AND DEEP WELL PUMPS
• BOOSTER PUMPS • PRESSURE SYSTEMS
• PIPE LINES
24 years of continuous service to the people of Sonoma and Mendocino counties through good times and bad
☆
HARVEY M. BERGLUND
338-40 Second St. SANTA ROSA Phone 358

When we accept the serious responsibility of a complete funeral service, our decisions must be right . . . and in accordance with your wishes. Your call to 68 brings you sympathetic, efficient assistance.

LANGE & ZIMMERMAN
UKIAH CHAPEL
24-HOUR AMBULANCE SERVICE

Montgomery Ward
Catalog Sales Department

Just Arrived
WARDS "PROOF OF VALUE" SALE BOOK
New lower prices, new merchandise; new ideas for your home, your wardrobe—see all this NOW in Wards new "Proof of Value" Sale Book. See nylon pajamas, socks, shirts; sweaters for men; nylon lingerie for women—see pages of children's apparel for school. See canning supplies, bright new appliances, plus hundreds of other items for your home. Come in for your free copy today!

Shop by Phone
Call 600

ENJOY WARDS SHOPPING SERVICES

ORDER IN PERSON!
Visit our Catalog Dept.—see catalog fabric swatches, merchandise displays, special catalogs of photography, farming, fishing and camping equipment!

ORDER BY TELEPHONE
It's fast and convenient to shop by phone at home. Just call us and we'll handle all the ordering details for you. Nothing for you to write or mail!

SAVE DELIVERY COSTS!
Order through our Catalog Department . . . save postage and money order fees. And if you pick up your order, you save part of the shipping costs, too.

ORDERS HANDLED QUICKLY
Your order is rushed to our Mail Order House where it is quickly processed for fast return to you. Call or come in today for prompt service!

HERE IT IS! SAFEWAY'S AUTUMN FLOUR SALE!

WIN up to $6000.00 in the KITCHEN CRAFT FLOUR CONTEST

NAME THIS DISH

A FAMILY-MEAL ECONOMY DISH YOU'LL WANT TO TRY

RECIPE... AND CONTEST DETAILS at SAFEWAY

Featuring BIG VALUES on favorite brands —

Get set for home baking. Put in a generous supply of your favorite flour at the low prices we're offering during this big event. You'll save money and get top-notch quality, too, because Safeway's low prices keep fresh stocks of the finest flours moving across our shelves constantly. This means you get it at its best!

Kitchen Craft

5-lb. Bag **43¢** 10-lb. Bag **83¢** 25-lb. Bag **$2.05**

GOLD MEDAL

5-lb. Bag **43¢** 10-lb. Bag **83¢**

FOR FALL BAKING

Salad Oil	Mayday—Quart Glass	55¢
Shortening	Jewel—3-lb. Carton	69¢
Hot Roll Mix	Pillsbury—14¼-oz. Pkg.	25¢
Cake Mix	Swansdown, Instant 16-oz. Package	32¢
Chocolate Bits	Rockwood, Semi-Sweet 6-oz. Bag	2 for 35¢
Corn Muffin Mix	Dromedary 11½-oz. Pkg.	18¢
Seedless Raisins	2-lb. Bag	29¢
Vanilla Extract	Schillings 2-oz. Bottle	35¢
Baking Powder	Royal—12-oz. Can	45¢

OTHER FLOURS & MIXES

FLOUR	Harvest Blossom—10-lb. Bag	79¢
BISCUIT MIX	Globe A-1—40-oz. Package	37¢
CAKE FLOUR	Softasilk—44-oz. Package	35¢
CAKE MIX	Pillsbury, White or Chocolate Fudge 16-oz. Package	31¢
HOT ROLL MIX	Duff's—14½-oz. Package	25¢
FLOUR	Pancake & Waffle—Suzanna—40-oz. Pkg.	29¢
GINGER BREAD MIX	Dromedary 14-oz. Pkg.	25¢

A "Treasure Chest" of Spring Flowers

$1.00 VALUE ONLY 25¢

Details with purchase of

ROYAL SATIN SHORTENING

1-lb. Can **28¢** 3-lb. Can **73¢**

SUGAR — Refined California ..... 5-lb. Bag **45¢** 10-lb. Bag **86¢**

PEANUT BUTTER — Skippy or Peter Pan — Jar ..... **33¢**

CIGARETTES — Chesterfield and Other Popular Brands — Ctn. **$1.45**

CLOROX BLEACH — ..... Qt. Bottle **14¢** ½-gal. Bottle **25¢**

CHERUB MILK	Tall Tins 10 for $1
Sunny Dawn Tomato Juice	No. 2 Can 12 for $1; 46-oz. Can 5 for $1
RED HILL TOMATO CATSUP	Fancy — 14-oz. Bottle 8 for $1
RAITER'S APRICOTS	No. 1 Tin 9 for $1
Miss California Cherries	No. 1 Tin 5 for $1
GARDENSIDE TOMATOES	No. 2 Can 8 for $1
PUSS 'N BOOTS CAT FOOD	15-oz. Can 8 for $1
HIGHWAY CORN	V. P. — 12-oz Can 8 for $1
LAKEMEAD APPLE SAUCE	New Pack Sonoma Gravensteins — No. 2 Can 7 for $1
Kitchen Charm Wax Paper	70-ft. Roll 5 for $1

APPLE SALE

PIPPINS Large Size Watsonvilles Fine for Cooking or Eating **4 Lbs. 25¢**

Fancy Northwest DELICIOUS Fine Table Quality **2 Lbs. 23¢**

Sonoma County ROMES Fancy—Fine for Baking **4 Lbs. 25¢**

Crisp Celery Choice Green Stalks—Lb. **4½¢**

Corn-on-the-cob Fancy Golden Oregon—Lb. **8¢**

Bartlett Pears Fancy Lake County **3 Lbs. 25¢**

All items subject to stock on hand — Right to limit reserved

FRESH GROUND BEEF

• Uniform • Tasty • Dependable

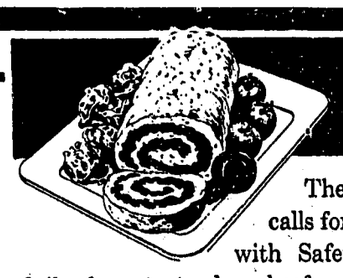

The Kitchen Craft Flour contest recipe calls for ground beef...you'll get best results with Safeway ground beef—it's made fresh daily from tasty, lean beef...and you will be well pleased with the economy of this delicious family-meal dish.

Lb. 49¢

Eastern Smoked Picnics	Tendered for Baking—Lb.	45¢
Fresh Pork Roast	Lean Trimmed Shoulder Butt—Lb.	55¢
Brisket Corned Beef	Fine Flavor Lean Boneless Cuts—Lb.	39¢
Tender Lamb Shoulders	Meaty Trimmed Cuts for Roasting—Lb.	52¢
Beef Pot Roast	Guaranteed Tender Lean Chuck Cuts—Lb.	45¢

FRYING CHICKENS	Well Meated, Fresh, Full Drawn or Fresh Frosted — Lb.	69¢
FRESH FRANKFURTERS	Tasty Pure Meat, Skinless — Lb.	49¢
SLICED BACON	Grade B. — Eastern — Lb.	55¢
BOILING BEEF	Plate Cut — Boil, Braise or Stew —Lb.	19¢

BUDGET BALANCERS

Save MORE At Your Neighborhood SAFEWAY!

SOUP MIX	Betty Crocker Split Pea or Noodle Pk.	3 for 29¢
COFFEE	Nob Hill Whole Roast Lb. Pkg., 44c	2 lbs. 87c
CALO DOG FOOD	Tall Tin	2 for 19c
H-O OATS	16-oz. Pkg. 15c 32-oz. Pkg.	28c
TREND SUDS *Deal*	Lg. Pkg.	2 for 26c
PIMENTO CHEESE	Dutch Mill, ½ lb. pkg.	24¢
TOMATO SOUP	Rancho 10½ oz. tin	2 for 15¢
LUNCHEON MEAT	Temt, 12 oz. tin	37¢
MARGARINE	Dalewood—lb. pkg.	23¢
JELL WELL	Dessert — Pkg.	16 for $1
CANDY	Snickers, Milky Way Box of	24 bars $1
Shredded Ralston	Cereal Reg. pkg.	6 for $1
PINK BEANS	Sunny Hills—2-lb. pkg	3 for $1
DIAL TOILET SOAP	Reg. bar	4 for $1
Shredded Wheat	Nabisco, Reg. pkg.	6 for $1
BABY FOOD	Clapp's—Reg. tin	13 for $1
SNO-COLA	Refreshing (plus dep)	7 for $1

ADVERTISED PRICES EFFECTIVE SEPTEMBER 29-30 — OCTOBER 1

At Your Friendly Safeway in Ukiah
School and Church Streets

SAVE AT SAFEWAY

Help To Extend Camp Fire Girl Activities To EVERY Ukiah Girl

Support The Current Drive!

Greater Mendocino

Press Editorial and Feature Page

Second Section

Seventy-third Year — Number 13 | UKIAH, MENDOCINO COUNTY, CALIFORNIA, SEPTEMBER 28, 1949 | "A newspaper that works with the public and for the public good"

Ukiah Republican Press

Founded July 4, 1876

WILLIAM G. SHACKLETON, Publisher GENE DIETRICH, Advertising Manager

Member of REDWOOD EMPIRE NEWSPAPER PUBLISHERS Unit

NATIONAL EDITORIAL ASSOCIATION 1949

Member 50-Year Club, American Press Association

GOVERNOR URGES EMPLOYMENT OF HANDICAPPED

Calling attention to the success achieved by handicapped workers in properly selected occupations, Governor Earl Warren today called upon Californians to take an active part in promoting the objectives of National Employ the Physically Handicapped Week, October 2nd to 9th.

"During recent years," the Governor's proclamation said, "thousands of handicapped persons, a great proportion of them disabled veterans, have been trained in specialized skills which enable them to produce as well as able-bodied employees, and in many cases to surpass them.

"Their success has proved that a physical handicap is not an employment handicap in a properly selected occupation. Here in California 25,000 disabled persons are now receiving specialized vocational training under state and federal auspices. This training will enable them to enter the productive life of our state and nation if they are afforded job opportunities.

"With such activity under way, California should participate fully in all programs which help to impress upon employers the existence of this pool of skilled labor. Therefore I, Earl Warren, Governor of California, do hereby proclaim the week of October 2 to 9, 1949, as 'Employ the Physically Handicapped Week' in California, and I urge the people of our state to lend their active support to furtherance of the training of handicapped persons and the utilization of their skills in commerce and industry."

HUMBOLDT STATE TEACHER KILLED

EUREKA (AP)—A Humboldt State College professor was killed in an auto accident in the remote Weitchpec section of Humboldt County. The body of 35-year-old John H. Lewis was found Monday by a deer hunter. He apparently was killed Saturday night when his car went over the bank of the Klamath River road.

HOSPITAL-PRISON AT VACAVILLE TO HELP M. S. H. OVERCROWDING

Action that will relieve congestion at Mendocino State Hospital and other state institutions to some degree is announced by the State Department of Corrections.

A request has been made for construction funds for the Vacaville medical facility to be included in the 1950-51 budget. The site of the hospital-prison, about two miles south of Vacaville, was purchased in 1945 and construction costs werestimated at $10,000,000 to $12,000,000.

The recent escapes from Sonoma State Home for mental patients has caused a transfer of psychotic prisoners in the state's institutions and has emphasized the need for the new hospital-prison near Vacaville ,according to state officials.

The dangerous mental patients housed at Sonoma institution were transferred to Mendocino State Hospital. To make room at Mendocino, 70 psychotic prisoners were returned to the hospital at San Quentin prison. The department reported 40 tubercular prisoners were transferred from San Quentin to Folsom Prison.

The Vacaville facility would serve as a reception center for all men committed from Northern California. Psychotic prisoners, narcotic addicts, sex offenders and persons with chronic diseases would be imprisoned there.

COVELO MAN IN PACIFIC

James Perry Whipple, seaman, USN, son of Mr. and Mrs. Dewey Whipple of Covelo, is serving as a crew member aboard the general communication ship USS Eldorado, which is participating this Fall in "Operation Miki," a large-scale amphibious exercise in the Pacific.

The maneuvers, scheduled for late September, October and November, involve nearly 40,000 soldiers, sailors and marines, and are designed to dislodge an imaginary "aggressor" force from the Hawaiian Islands. General Mark W. Clark, Commanding General of the Sixth Army, is overall commander.

ANNUAL FUND DRIVE LAUNCHED BY UKIAH CAMP FIRE GIRLS

The Ukiah Camp Fire Girls 1949 Drive for Funds began on Tuesday, September 27, under the leadership of Ted Wrede. Drive headquarters have been established at 340 N. State Street and contributions may be sent to that address.

Mrs. Irwin Martin has been named coordinating chairman. Others on the committee include Al Cameron, W. Griffith, George Luttge, Mr. and Mrs. Kermit Brown and the Council President Frank Hay.

The budget for the ensuing year to cover activities of the Camp Fire Girls has been outlined as follows:

BUDGET

Transportation for children	$ 50.00
Telephone and Telegraph	50.00
Stationery	25.00
Postage	25.00
Printing and Publicity	90.00
Camping Improvements: Building and Supplies	650.00
Working Program for Girls: Handicrafts and Supplies	1000.00
Leadership and Conference Workshop	200.00
Fees and Charter	100.00
Petty Cash — Leader's Association	110.00
Honor Beads and Awards	200.00
Total Goal	$2,500.00

(Services of all Council and Association members, strictly voluntary.)

As the Camp Fire program has doubled in the past year, and the number of girls desiring to enter this year proves the necessity of extension, the Ukiah Camp Fire Council feels the program has outgrown the request for individual sponsorship and has now become large enough to warrant community support.

The future aims of the group have been expressed as follows:

Future Aims

To extend the entire Camp Fire program and acquire sufficient guardians to insure the inclusion of all girls applying for membership in Camp Fire.

To extend the program to include 2nd grade girls, a group that has not functioned up to now.

To acquire additional supplies to afford not only new members but also present members a full and successful program. Camp Fire aims to stress the need of occupying leisure time with constructive work to fit the child to become a finer citizen and assume the responsibilities not only of the community but of the country as well.

To extend the camping program so that more girls will have the opportunity to derive the pleasures of camping that might otherwise be denied them.

The activities of the past year, as reviewed here, show what a well rounded program the organization presents for the growing girls of the community.

October, 1948—Helped to make Kiwanis float for Centennial Parade. Held business and registration meetings. Hike with lunch. Made individual achievement books.

November—Made forget-me-nots for V. F. W. Participated in Episcopal Guild Bazaar. Made Christmas gifts for parents. Entertained mothers and friends at Mothers Tea.

December — Made Christmas toys for Shriners Hospital in San Francisco, Childrens Hospital in San Francisco and Elks Club Chrismas boxes. Christmas Party for children.

January, 1949 — Selection of symbols for Indian stories. Preparation for Council Fires.

February — Friendship Party given by girls for non-Campfire girls. Scientific demonstration. Made valentines for parents. Learned new Campfire games and songs.

March—Birthday Project—slogan: "Make Mine Democracy." Fingerprint demonstration. Forum discussion on the meaning of democracy. Exhibit of crafts at Palace Hotel and Library. Contributions to Save the Redwoods League and to Easter Seals. Entertained sponsors. Attended church in a body. Community Concerts Film shown.

April—Toy bassinets made for Shriners Hospital. Rabbit favors made for Children's Hospital. Preparations for Council Fires and picnic. Visit by Mrs. M. McDonald, chairman of Committee of Awards.

May—Concession at Boy Scout Circus. Provided entertainment for P .T. A. Preparation for Council Fire. Made Council Fire invitations.

During the year the various groups had a total of seven individual group council fires and one Grand Council Fire at the conclusion of the year for the purpose of awarding ranks.

Girls participated in the Army Day Parade, Druids Parade, Poppy Day sale, serving of the Elks Dinner, the Centennial Pageant, and during the summer utilized the camp provided by their sponsor, the Kiwanis Club, on the grounds so generously donated by Milton P. Ford and Ed Walsh of the Ford Gravel Co.

For an inexpensive supper serve macaroni-cheese loaf with a cooked vegetable salad, bread and butter sandwiches, and milk and fruit in season for dessert.

CUB PACK TO REGISTER FRIDAY

Cub Pack No. 46 will organize and register for the coming year on Friday evening, September 30. Parents MUST attend this meeting if they wish their boy to maintain his membership, according to Cub Scout organizers.

The meeting will be held at the Presbyterian Church at 8 p.m.

WM. ROBINSON TO PARTICIPATE IN ATTACK "MIKI"

William R. Robinson, fireman apprentice, USN, brother of Raymond Robinson of Ukiah, Calif., is serving as a crew member of the attack transport USS Cavalier, which is participating this Fall in "Operation Miki," a large-scale amphibious exercise in the Pacific.

The maneuvers, scheduled for late September ,October and November, involve nearly 40,000 sailors and marines and are designed to dislodge an imaginary "aggressor" force from the Hawaiian Islands. General Mark W. Clark, Commanding General of the Sixth Army is overall commander.

"Miki," a Hawaiian word meaning, "readiness" or "diligent", is one of a number of joint exercises planned by the Joint Chiefs of Staff for the Army, Navy and Air Force, each designated to accomplish a specific mission for maintaining the armed forces at a high degree of efficiency.

RURAL LETTER CARRIERS HOLD PICNIC IN UKIAH

The annual picnic of the Redwood Empire Branch of California Rural Letter Carriers' Association and Auxiliary was held in the Municipal Park Sunday, September 18, with Mr .and Mrs. Geo. Seward acting as hosts.

Inspector Swilley, of the Post Office Department, and Mrs. Swilley were distinguished guests.

Following the dinner short speeches were made by State President John A. Daniels and Mrs. Daniels of Chino.

In a short business meeting the Auxiliary elected Mrs. Geo. Seward Unit Secretary to fill the vacancy caused by the resignation of Mrs. Harold Rodland of Petaluma.

Leftover cocoa may be served as a cold drink; chill it well in the refrigerator, add a few drops of vanilla, and serve over ice cubes in tall glasses.

KILL ATHLETES FOOT "T-4-L" BEST SELLER" SAYS WM. HARRIS

HERE'S THE REASON. The germ grows deeply. You must REACH it to KILL it. T-4-L,containing 90 percent alcohol, PENETRATES. Reaches more germs. Your 35c back from any druggist if not pleased IN ONE HOUR. Today at Morris Drug Store. 10-4c

"Mann to Man"

Notes from Here and There ... by George M. Mann

Many years ago there was a very interesting old chap named Endert who established a theatre in Crescent City and I certainly enjoyed talking with him about the old days in show business. As a young man he ran a theatre somewhere in the middle west in the days before sound films when they had orchestras in the theatres. The old man would tell me how he had played an instrument in the theatre orchestra and when the curtain was to go up or down, he would run back and do the work himself. In other words, he knew how to run a one-man theatre

Geo. M. Mann

Our young friend, Dr. Middlecoff, is still winning national golf tournaments and making a great job of it. He is now top money winner among the golf pros in this country. It's funny how one can fail to realize just how good a man can be, as was my experience in the Middlecoff case. His uncle is a physician in Ukiah and young Middlecoff spent considerable time playing the course there Watching his play, I had no idea he was destined to rise to such heights.

The grounds are beautifully kept on that course, thanks to Bob Clark, a Scot, whose golf and conversation I have enjoyed fo, these many years. Mrs. Clark too, has always been a very valuable asset to the Ukiah club. Unfortunately, she has not been in too good health recently and we sincerely hope she will soon recover. The Clarks are in a great measure responsible for the success the Ukiah course has enjoyed for so long.

AND HERE AND THERE:-

The success of Dick Contino, the great young accordionist, on the Horace Heidt program, brings to mind the wonderful accordionists, Diero, and also Adolpho. They were both Italians who made a tremendous success as accordionists in California many years ago. Adolpho had a brother Pietro, who played the Keith circuit in the East and also enjoyed a tremendous success around Chicago, but he always left the West Coast to Adolpho. Pietro, unfortunately was blinded some years ago and has since that time taught in New York City.

At the rodeos recently in Eureka, Redwood City, and Pescadero I wore western clothes, which I love to don on the slightest provocation. These visits reminded me of a time when we were making a picture and I was standing on the sidelines in western togs. One of the local boys who had had one over the eight smacked me on the back and said, "Hello, Sheriff—when are they going to cast you as something other than a sheriff in a western?" Bless me, I never played in a picture in my life.

(Editor's note: George Mann doesn't tell you that he invariably wins the award for being the best dressed cowboy and places in other events.)

Advertisement

From where I sit ... by Joe Marsh

A Big Boost For Smitty!

Stepped into Smith's Department Store the other noon and saw the strangest thing. "Sis" Davis was coming up the stairs from the basement with a bundle of wash.

"Is Smitty taking in washing these days?" I asked. "Not quite," she says. "He's just put in a new automatic washing machine, so the girls who work here can get their laundry done while they're eating lunch. Means more time to relax at night and on weekends."

I thought what a swell boss Smitty must be. Human relations between the boss and employees have certainly taken a big step forward during my lifetime.

From where I sit, people seem to be doing a better job of seeing our neighbor's viewpoint these days. Though his ideas and tastes may not be ours, we can understand his preference for a certain breakfast cereal, a favorite movie star, or for a temperate glass of beer or ale. That's the way it should be in a free country.

Joe Marsh

Copyright, 1949, United States Brewers Foundation

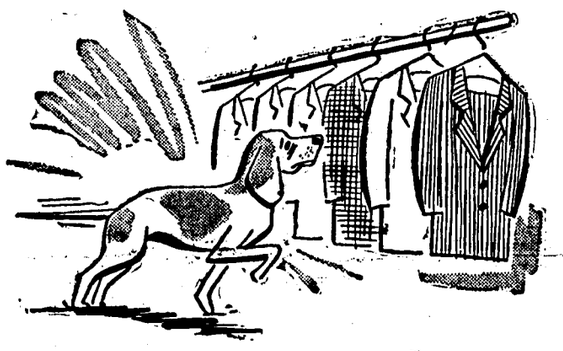

You don't have to be an expert to pick a good suit off Penney racks!

EVERY SUIT BEARING ONE OF PENNEY'S FAMOUS LABELS IS 100% VIRGIN WOOL WORSTED—HAND-PICKED FROM THE FINEST MILLS IN THE COUNTRY.

Worsted is woven from the long, strong woolen fibres and lends itself to smart sharply defined patterns. Because of this, it's a choice and more costly fabric. *But* thrifty Penney's knows the value of a good worsted in a man's suit. The tough wear it can take day after day and spring back as neat looking as a marine sergeant on dress parade. *And* the big savings through the years on repairs and pressing makes a good worsted suit, like Penney's, a real investment.

When you're downtown again stop in and say hello. Ask to see our new 100% virgin wool worsted sharkskins, gabardines or stripes. Ask to see the newest shades of blue, brown, tan or gray in single and double breasted models. Ask any question you want, the harder the better. We've been proving it to every tough-to-sell customer in town and we'd like to prove it to you too. "You don't have to be an expert to pick a good suit off Penney racks."

Town-Clad* $45

ONLY

AT PENNEY'S

THE LIDO

ITALIAN OR AMERICAN

DINNERS

Dining From
4 to 10 p.m. Week Days
2 to 10 p.m. Sundays

Movies Wed., Sat. and Sundays
Dining Room Closed Mondays

228 E. Perkins Phone 664

OUR FURNITURE REPAIR AND REFINISH SHOP

NOW OPEN

UKIAH VAN AND STORAGE CO.

Moving and Storage

LOCAL AND NATION-WIDE

AGENT AERO-MAYFLOWER TRANSIT CO.

Phone 440-J 187 E. Gobbi St.

Chrysler New Yorker...

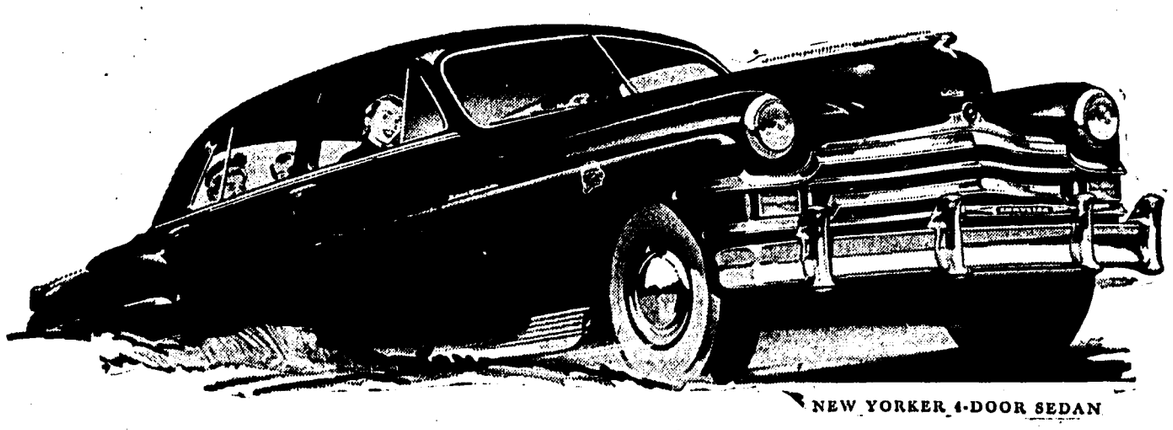

NEW YORKER 4-DOOR SEDAN

does more than you'll ask of any car

...Let the car prove it!

Try driving without shifting in the car with the simplest automatic transmission of all ... the car that gives you complete control.

Wade through flood and storm that would stall any other car! You've the first and only *waterproof ignition system* on any passenger car.

Look under the fenders and body, there's protective undercoating no other car gets at the factory. Look at the Safety Rim wheels ... blowouts can't throw a tire under almost any normal driving.

See how common sense and imagination in engineering and research make you more comfortable. With chair-height seats. With beautiful interiors for full size people.

Telephone your nearby Chrysler dealer ... he will bring the car to your door. In any body style, 4-door Sedan, Club Coupe, Convertible Coupe, the powerful 8-cylinder New Yorker will do more for you than you've asked of any other car.

Spend 15 minutes with the beautiful Chrysler

ALL 50 FEATURES ON ROYAL ★ WINDSOR SARATOGA ★ NEW YORKER MODELS

UKIAH MOTOR SALES, 301 South State St., Ukiah

The Classified Section...

BUY AND SELL HERE

The Ukiah Republican Press

Published every Wednesday at Ukiah, California. Offices at N. School Street.

Entered as Second Class Matter at the Post Office at Ukiah Calif., under the Act of Congress of March 3, 1879.

WILLIAM G. SHACKLETON
Publisher

Representative of the Associated Press

Subscription Rates

Per year by mail	$2.50
Per copy by mail	.10
Per copy at newstand	.05

Telephones

Editorial Office	360
Press Room	361

CLASSIFIED AD RATES
Five average words to the line
Minimum Charge 60 cents

1 Time	.15 per line
2 Times	.25 per line
3 Times	.30 per line
4 Times	.35 per line

DISPLAY ADVERTISING RATES UPON REQUEST

REAL ESTATE

20 A. in Redwood Valley—12 A. good vineyard, Bal. pasture and wooded. John Deere tractor. Price $7875.00

23 A. of land. Cabin and well. Nearly all cleared. Price $4750.00

10 A. of orchard, vineyard and walnuts. Good well. Easy terms. Price $7500.00

FRED A. NASSIE, Realtor
111 W. Perkins St., Ukiah
Ph. 1596 13-tfc

HOME, log siding, fully insulated, maple floor, plenty shade, landscaped, pool; immediate possession. Rogina Heights, Phone 1236-M. 13-1p

BEAUTIFUL 2 bedroom home, hardwood floors, venetian blinds. Tile in kitchen and bath. Fireplace. Large lot, located in restricted district. Wonderful view. $10,500. Small down payment will handle.

—

WELL BUILT 6 room stucco home 3 yrs. old. 1600 ft. floor space. Large lot located in a good district. $11,000. Terms.

—

NEW 2 bedroom stucco home. Nice lot and view. $8,400. $1,000 will handle.

—

LARGE unfinished home on 1 acre of land. Wonderful view. 1600 ft. floor space. $5,000.

—

Listings of all kinds wanted.

—

JACK LEWIS
Real Estate
W. C. Auld 777 S. State
Phone 477-J 13-2c

FOR SALE HOUSE—Don't just drive by, come in and look around. Three bedroom home, priced to sell, F.H.A. Approved. 840 Washington, Ukiah.

8½ ACRES, eight miles north of Ukiah. Five room unfinished house, 800 ft. highway frontage, live stream, shade trees, electric pressure system. House livable. Price $4750. Terms. Phone 26-R-11. 8-tfc

WE SELL
Homes, stock ranches, farms, motels, resorts, hiway properties, business opportunities.
For quick sale of properties of merit, list with Strout Nationwide service — over 600 offices Coast-to-Coast.
See CONREY of
STROUT REALTY
652 S. State St. Ukiah. Ph. 804

BUSINESS OPPORTUNITIES AND REAL ESTATE

We have listings on
ALL TYPES OF BUSINESS
throughout the Redwood Empire
ALSO
HOMES AND RANCHES
SEE O. E. LONG
944 N. State St. Phone 83-W
35-tfc

RANCHES, HOMES
and other Real Estate listings wanted
LARKIN J. YOUNCE
Preston Bldg.
103 South School Street
Phone Ukiah 7 2-tfc

HOMESITES in Burke Subdivision, Talmage Road; all utilities in. Some good business locations left. Lots 75x150 and larger. Small down payment will handle. Phone 1528-M. 2-tfc

REAL ESTATE

FOR QUICK SALE
List your home with
STROUT REALTY
South State Street, Ukiah.

FOR SALE—Country home tract of approximately two acres, close to Ukiah, 600 feet off Redwood highway, with its own private road to Highway. Elec., water and shade trees, fenced with woven wire and pickets, $1,000 down. Easy payments. Larkin J. Younce, 103 So School St., Ukiah 11-3c

FOR SALE — Three - bedroom home of 1200 sq. ft., partly furnished, lot 95x200, 2 car garage, horse barn, shrubs and lawn. Located on Apple Ave., Ukiah WriteP. O. Box 690, or phone 212. Forest Hughes. 11-3c

FOR SALE

SEE .....
BECHTOL
for
FISHING TACKLE
and
AMMUNITION
109 S. State Ukiah

GENTLE young horses; riding, pack and work. P. C. Crawford, Phone Ukiah 7-F-42. 13-2p

SADDLE HORSE and saddle; gentle; can be ridden by man, woman or child. Phone Ukiah 224. 13-3p

CABBAGE, cauliflower, onions and lettuce. Sweet Williams, Canterbury Bells and primrose plants. 530 S. Main St., phone 629. 13-3p

NORGE deluxe refrigerator, 4 cu. ft., excellent condition. 624 Joseph. 13-1c

WEDGEWOOD range, almost new 4 burner with trash burner and broiler under oven, $150. Call 196-J . 13-1c

SAW MILL machinery for sale. Inquire of Will Van Dyke, Ukiah. Phone 660. 12-2c

STUDEBAKER IS REALLY ROLLIN' — ALL TIME PRODUCTION RECORDS BROKEN. 12-3c

SHEPHERD puppies, from good sheep stock, $10 each. Phone Boonville 2106, or write Hale Burger, Yorkville, Calif. 12-3p

OAK AND MADRONE WOOD phone Cloverdale 72F12 or ask for Withrow's Store. 11-4c

ONLY $567 DOWN and you too CAN BE DRIVING THE NEXT LOOK IN CARS—1950 STUDE DELUXE CHAMPION. 11-3c

ONE 36-ft. sailboat with dingy, and kicker motor. One new 10-hp. Johnson Sea Horse motor with reverse gear; bargain. Phone 337-J, Lakeport. 7-tfc

FOR SALE—15 Hereford heifers, 15 mo. Good condition. Make offer. Box 28, R.F.D. No. 1, Hopland, Calif. 6-tfc

PROOF OF THE PUDDIN' IS IN THE EATIN'. DRIVE THE NEW RIDE STUDEBAKER AND FIND OUT FOR YOURSELF. 11-3c

NEW AND USED
TRAILERS
OF ALL TYPES FOR SALE
1949 29-ft. Pan-American Trailer
1949 27-ft. Universal Trailer
(Sleeps Six)
Easy Payments Can Be Financed
On Display At
DEEP VALLEY TOW-TEL
South of Airport — 101 Highway
Your Trailer Sold on Consignment Basis

STEEL
FOR SALE — Channels, angles, bars, flats, etc. If we do not have the exact size—we can get it!
SCOTT TRACTOR CO.
709 N. State, Ukiah 10-tfc

4 CU. FT. Electrolux refrigerator. Excellent condition. P. O. Box 570, Ukiah. 3-tfc

SMALL SIZE CRIB, complete with mattress, excellent condition, $15.00. Inquire 416 Cochrane Avenue. 6-tfc

Give your lawn a
DRESSING
of
FORD AMMONIUM
SULPHATE
Available now at
MENDOCINO MOTOR SALES
South State at Mill — Phone 400

WANTED TO RENT

WANTED TO RENT: By couple, small home or 4-5 room apartment in Ukiah; prefer furnished; not over $50.00. Box 43, Press office. 12-tfc

(See Too Late to Classify Section for last minute ads.)

FOR SALE

ELECTROLUX
VACUUM CLEANER
SALES AND SERVICE
AL COX
Phone 12-J-4 Ukiah 10-tfc

CALL 212 UKIAH, ASK FOR A RIDE AND SEE FOR YOURSELF WHAT THE NEXT RIDE IN CARS IS. 11-3c

SIAMESE kittens for sale. Inquire 311 W. Mill Street. 1-tfc

A Complete Line of
PHONOGRAPH RECORDS
Popular, Classical, Western
SPECIAL ALBUMS
FOR CHILDREN
Bartlett Oil & Burner Co.
309 N. State St. — Tel. 138-J

NOTICE

ONCE AGAIN STUDEBAKER HAS SET THE PACE IN A NEW STYLE TREND SAYS ENTHUSIASTIC ONLOOKERS. 11-3c

NOTICE TO PUBLIC
Any use of or trespass on Masonite private industrial road is strictly prohibited. Cooperators will not be permitted to use the road until construction work is completed. Masonite forest properties are closed to hunting, fishing, or other trespass. Camping is permitted only between the Navarro highway (California State Highway No. 28) and the Navarro River from Flynn Creek down stream.
MASONITE CORPORATION

MONEY IN YOUR POCKET—WHEN YOU DRIVE THE SMART NEXT LOOK STUDEBAKER WITH 5 SPEEDS AHEAD AUTOMATIC OVERDRIVE. 12-3c

NOTICE
To contact Alcoholics Anonymous Ukiah Group, Write Box 15, this paper. 2-tfc

LIVESTOCK AUCTION every Tuesday at Ukiah Auction Yards. 32-tfc

BOWLING — POOL
LUNCH COUNTER
FOUNTAIN
::
UKIAH BOWLING ALLEY
Fred C. Richardson
315 No. State St. 9-tfc

RECORDS BROKEN BY HUGE CROWDS ENTHUSIASTICALLY PRAISING THE SENSATIONAL NEW FEATURES OF THE NEXT LOOK 1950 STUDEBAKER. HAVE YOU SEEN IT? 11-3c

FOR RENT

TWO large sleeping rooms with bath, hot water, heat, lights and linen included. Separate house, 3 mi, No. of Calpella suitable for two to four men. Phone Ukiah 11-R-5. 13-1p

FOR RENT
Desk space in business office. Telephone, stenographic and bookkeeping services available if desired. Call 865-W.

ASK THE MAN — WHO HAS DRIVEN THE 50 STUDEBAKER WITH THE NEXT RIDE. 12-3c

FOR RENT BY THE MONTH
Washing Machines, $5
Ironers, $3
ALSO Reconditioned Washing Machines for sale from $50 up. New guarantee.
WRIGHT ELECTRIC
289 N. Main St. Phone 693-W
39-tfc

FOR RENT
VACUUM CLEANER
Electric
FLOOR WAXER
HOME MARKET
Phone 25 16-tfc

WANTED

1950 STUDEBAKER FEATURES STYLING OF TOMORROW — PERFORMANCE — ROADABILITY, AND ECONOMY THAT WILL AMAZE YOU — DRIVE THE NEXT LOOK AND FIND OUT FOR YOURSELF. 11-3c

HARDWOOD FLOOR
LAYING, SANDING
and
REFINISHING
FLOOR SERVICE CO.
LICENSED CONTRACTOR
M. Callan
Phone 944-J Ukiah

LOST

LOST—Green billfold. Important papers. Finder please return. Reward. Wayman Rhodes, New State Hotel. Phone 991. 13-1p

SPECIAL NOTICES

SEWING DONE. Prices reasonable. Children's clothes, Formals, Sportwear, afternoon wear. Please bring pattern and material for estimate. Phone 1075-J. Irene Krogh, 403 East Perkins. 47-tfc

"QUALITY WORK
AT A MODERATE PRICE"
SERVING CITY AND
COUNTRY
Residence — Commercial
— Industrial —
PLUMBING AND
HEATING SERVICE
IS OUR BUSINESS
We have everything your building needs
EMERGENCY SERVICE
Plumbing Alterations
and
Home Appliances
EASY TERMS
We Sell - We Install - We Service
REDWOOD
PLUMBING CO.
North Highway 101 and 20
Ukiah, California
FOR OUT-OF-TOWNERS:
MAIL US YOUR PLUMBING REQUIREMENTS
Phone 1584-W

TRY
FORD AMMONIUM
SULPHATE
for your lawn
Available in 10 and 50 pound sacks
MENDOCINO MOTOR SALES
South State at Mill — Phone 400

Quality Service
LUTTGE'S SHOP
Keys
Locksmith
Awnings — Canvas Goods
Harness — Leather Goods
Phone 944-W; Evenings 862-J
110 W. Clay St., Ukiah
40-tfc

SPECIAL SERVICES

EXPERT ALTERATIONS
Ladies' and Men's
Reweaving — Cigarette Burns, Moth Holes, Tears
DRESS MAKING
ARDATH'S
Phone 1203-R
Room 6, Preston Bldg. 51-tfc

SEPTIC TANKS
PUMPED
::
MODERN EQIUPMENT
NO MILEAGE CHARGE
::
Phone Upper Lake 100-J
If no answer, call 52
between 8 a.m. and 6 p.m.
or write
P. O. Box 220, Upper Lake
::
A. E. SILVA

BECHTOL'S
PAINT STORE
BUY YOUR PAINT FROM
A PAINTER
WALLPAPER - PAINTS
FISHING TACKLE
AMMUNITION
109 South State Street
Phone 293

CHARLES T. McCABE
General Building Contractor
RESIDENTIAL
or
COMMERCIAL
15 Fairview Drive, Lakeport, Cal.
Telephone Lakeport 366-J 44-tfc

T. FEIBUSCH
CONSTRUCTION CO.
COMMERCIAL, INDUSTRIAL, RESIDENTIAL AND CONCRETE CONSTRUCTION
For free estimates call 1126-M or write P. O. Box 32, Ukiah

WATER WELL DRILLING
TEST HOLES
ESTIMATES GIVEN
C. T. SMALLEY & SON
Phone 34-W — Potter Valley

J. H. PENNER
GENERAL CONTRACTOR
House Moving and Building
Phone 426 W
Route 1 South, Helen Avenue
Ukiah, California

Bring Your
PRINTING
Problems to Us

SPECIAL SERVICE

PUBLIC STENOGRAPHER
TYPING
of
ANY KIND
FRANCES A. McGUIRE
UKIAH OFFICE ASSISTANTS
114 N. Oak St. Phone 1590W
11-3c

WE SHARPEN
Hand Saws by Machine
Small Band Saws
All Sizes of Circle Saws
KNIFE GRINDING
SCISSOR SHARPENING
PETERSEN'S SAW SHOP
237 E. Perkins St.
Phone 1098-J 10-4c

LICENSED ELECTRICAL
CONTRACTOR
Free Estimates
PRESSON ELECTRIC
109 S. State — Phone 293
1-tfc

CEMENT WORK
NO JOB TOO LARGE
OR TOO SMALL!
FREE ESTIMATES
C. E. STROTKAMP
Licensed Concrete Contractor
PHONE 865-W
11-tfc

F. L. "LES" CRANE
Excavating Contractor
Roads—Building excavation, steel erecting
Equipment for rent or sale
Route 2, Box 38, Healdsburg
Phone 430-W 38-tfc

DRIVING IS BELIEVING SAY THOSE WHO HAVE DRIVEN THE MODERNISTIC STYLED 1950 STUDEBAKER. 11-3c

FOR
HEALTHY GREEN LAWNS
USE
FORD AMMONIUM
SULPHATE
now available at
MENDOCINO MOTOR SALES
South State at Mill — Phone 400

GARBAGE SERVICE
ONCE A WEEK, only $1.00 per month. Phone 780 or 35.
Ukiah Sanitary Disposal Co.
510 Low Gap Road 6-tfc

REPAIR SERVICE

ON THE SPOT
CRANKSHAFT GRINDING
IN CAR
CYLINDER REBORING
VALVE WORK
For Automotive Machine Work
Contact
UKIAH AUTO PARTS
115 S. State St. Phone 783
1-tfc

ALLEN'S MATTRESS WORKS
OLD cotton mattresses renovated or rebuilt into modern innerspring. Mattresses made to order, Quick, efficient service. State Lic. 340 No. Main, phone 1044-W. 7-tfc

RADIATORS
RADIATORS
RADIATORS
REPAIRED
RECORED
REPLACED
Don't let your radiator trouble you.
NEW ATTRACTIVE PRICES
Shop With Us!
TOWNSEND BROS.
745 N. State, Ukiah 46-tfc

TIRE USERS
Wheel Balancing, Tire Repairing and Passenger and Truck Tires Recapped.
BUD'S TIRE SHOP
533 S. State — Phone 245
39-tfc

H. RUNKEL, ROOFING
28 YEARS serving Mendocino Humboldt, Lake and Sonoma counties. All kinds of roofing expertly applied. Asbestos shingles. Asbestos siding. Asbestos build-up roofs and composition roofing.
111 W. PERKINS ST., UKIAH
Phones: Office 102 or 531

MODERN PLUMBING
& HEATING CO.
All Work Guaranteed
Phone 563-W
274 East Smith Street

RADIO REPAIRING
ONE-DAY SERVICE on all types of electric, battery or auto radios.
25 years experience
PAUL O. NITSCH
State and Clay, Opposite Library
Phone 47-J 34-tfc

WASHING MACHINES
REPAIRED
all makes
Wringer Rolls, Belts, and Parts
WRIGHT'S ELECTRIC
289 North Main Street
Phone 693-W 37-tfc

AUTOMOBILES

SEE THIS ONE
★ ★
1949 FORD 4-DOOR SEDAN Overdrive, radio, heater, seat covers, super balloon tires, only 6851 original miles, from a local owner.
A Buy at $1695
★ ★
EMPIRE MOTORS
Opposite Ukiah Theatre
611 So. State St., Ukiah
"The Home of Fine Used Cars"

MONEY ..IN ..YOUR ..POCKET WHEN YOU DRIVE THE NEXT LOOK—STUDEBAKER WITH 5 SPEEDS ahead automatic overdrive. 11-3c

THE FINEST USED
CARS IN
MENDOCINO CO.
ALL CARS GUARANTEED
If you want a used car that you can depend on, here are your buys
1946 Plymouth, Radio, Heater, in perfect condition .. $1250
1941 Ford 2-dr. Sedan, completely overhauled, new paint job, radio and heater $695
1941 Packard 4-door Sedan; radio, heater, one- owner car, immaculate $745
1940 Plymouth 2-door $695
1938 Packard convertible, just out of the shop completely overhauled, new paint, a real buy.... $595
1938 Plymouth 4-door Sedan, new motor $395
We have five or six other cars that will make good transportation
From $75 to $200
Stop in and see us and let us explain to you how you can own a good used car from a dependable dealer.
Ukiah Motor Sales
CHRYSLER AND PLYMOUTH AGENCY
Call us at 604 or 1095
Salesman always on duty, open evenings until 9. 13-1c

1941 FORD 2-dr. sedan; new motor, new tires; $625.00. Call second house north of Southworth Inn. 13-3p

1941 Plymouth Sedan; new paint, completely overhauled motor; radio and heater—$775.
611 South State 13-1c

FOR SALE—1946 Ford Tudor Sedan. 323 Jones Street. Phone 596-W. 11-tfc

USED CAR PRICES
SLASHED
42 Stude champ 2 dr overdrive, radio, heater $870
48 Crosley stationwagon $695
41 Stude champion cpe $590
40 Chrysler windsor 4-dr, O.D., heater $695
39 Cheve 2 dr. $495
41 Willys 4-dr, heater, radio.. $515
39 Ford V-8 2 dr. $195
39 GMC ¾ ton pickup $370
36 Cheve ½ ton pickup $245
39 Hudson 2 dr. $380
49 Stude 1½ ton 9 ft flat bed, A-1 ..... $1395
49 Stude 1 ton pickup, 8 ft body, A-1 ..... $1395
MENDOCINO CO.'S
FINEST USED
CAR VALUES
FORREST HUGHES
585 N. State St., Ukiah
12-3c

BARGAIN
1949 ¾-ton Studebaker Pickup Truck, with radio and lighter. Will sell equity or trade for car. See at Big Oaks Trailer Court. R. L. Rowen. 12-2p

SHARP! SAY THOSE WHO HAVE DRIVEN THE SENSATIONAL NEXT LOOK 50 STUDEBAKER. 12-3c

SENSATIONAL SAY THOSE WHO HAVE SEEN THE NEXT LOOK—STUDEBAKER. 11-3c

O.K. Rubber Welders
USED
TIRES
$2.95
CARROL WEEKS
Perkins and Main Streets
Phone 1131

A & B
SHEET METAL SHOP
272 E. Smith St. — Phone 563-J
can supply
GUTTER AND ROOF DRAINS
PATENT CHIMNEYS
VENTILATING SYSTEMS
GENERAL SHEET METAL WORK
Repairs and Construction
"We Estimate Jobs"
7-tfc

HELP WANTED

BEAUTICIAN, experienced; steady of part time. Phone 218. 205 N. Oak, Ukiah. 13-3c

WANTED: MAN FOR A FUTURE. Nation-wide real estate organization has opening for Local Representative to list and show farms and ranches. Splendid opportunity, right man. Licensed or unlicensed applicants are invited. Age 25-60. Inquiry held confidential. Write UNITED FARM AGENCY, 807 Financial Center Bldg., Oakland 12, California. 13-1c

WANTED — Steady ranch hand. Must be experienced with livestock and farming. Modern house furnished including electricity and milk. Odell Ranch, Ukiah. 13-1c

WE WANT . . .
SIX CLEAN-CUT MEN interested in selling. Will make $300 to $1,000 per month depending upon your effort. In July of 1949
LC made $975 besides prizes and bonus
MM made $650
DC made $520
GC made $440
DP made $375 (new man)
JCL made $460 (college student)
JH made $4100 since the first of the year.
Come prepared to spend 45 minutes. We furnish definite appointments and leads. Local employment. Car necessary. (This isn't books or magazines). Box 40, Ukiah Republican Press or phone 1271-R. 8-tfc

MILKERS HELPER wanted at Romer Vista Ranch. Phone 22-Y-3. 12-3c

NOTICE OF INTENDED SALE
NOTICE IS HEREBY GIVEN pursuant to the provisions of Section 3440 of the Civil Code of the State of California that WALTER W. POLLEY, intended vendor, residing at 530 Silverado Trail, Napa, California, intends to sell, transfer and assign to MINERVA H. STONE, intended vendee, whose address is 18 - 16th Avenue, San Francisco 15, California, the following described business, to-wit: that certain lumber mill located immediately west of the intersection of the Boonville-Point Arena Road with Rancheria Creek near Boonville, Mendocino County, California, consisting of all machinery, equipment, tools, motor vehicles, the good will of said business and the leasehold interest in the said lumber mill site.

Said intended sale shall take place on the 5th day of October, 1949 at 1:30 P.M. at the offices of COOMBS, DUNLAP & BLANCKENBURG, Migliavacca Building, Napa, California. The consideration is to be paid at the time and place of sale.

Dated at Napa, California, September 23rd, 1949.

WALTER W. POLLEY.

State of California,
County of Napa.

On the 23rd day of September, 1949, before me personally appeared WALTER W. POLLEY, known to me to be the person whose name is subscribed to the foregoing instrument and acknowledged to me that he executed the same. Witness my and and seal at my office this 23rd day of September, 1949.

BERTHA I. HEINTZE,
Notary Public in and
(Seal) for the County of Napa,
State of California.
My commission expires:
July 10, 1953. 13-1c

NOTICE OF TRUSTEE'S SALE
WHEREAS A. F. SCHMALING, a single man, as trustor, did make, execute and deliver to Mendocino County Title Company, a corporation, as trustee, a certain deed of trust dated January 14, 1949, conveying the lands and premises hereinafter described to secure the payment of the promissory note in said deed of trust referred to, which said deed of trust was recorded thereafter in the office of the County Recorder of the County of Mendocino, State of California, in Book 248 of Official Records at page 21 and following pages thereon; and

WHEREAS, default has been made by said trustor in the payment of the obligation secured by said deed of trust; and

WHEREAS, notice of breach of said obligation has been given by the benficiary under said deed of trust by recording said notice in the office of the County Recorder on the first day of June, 1949, in Book 250 of Official Records at page 121;

Now, therefore, pursuant to the demands of said beneficiary, and in accordance with the terms of said deed of trust, the undersigned trustee hereby gives notice that at 10:00 A.M. o'clock on Saturday, the 1st day of October, 1949, at the west entrance to the County courthouse in the City of Ukiah, County of Mendocino, State of California, said trustee will sell at public auction to the highest bidder for cash, in lawful money of the United States of America, payable to the undersigned trustee on the fall of the hammer, all that certain real property situate in the City of Ukiah, County of Mendocino, State of California, which is more particularly described as follows: to-wit:

Lots One (1) and Two (2), Block Five (5) as numbered and designated upon the map entitled "Map of Yokayo Heights Subdivision, adjacent to Mill & McPeak Streets, Ukiah, Mendocino County, California," now on file in the office of the County Recorder, County of Mendocino, State of California.

Subject to the restrictive covenants as set forth and designated in the document executed by Ralph Hogan, dated March 1, 1939, recorded March 3, 1939, in Liber 131 of Official Records, page 58, Mendocino County Records.

The trustee reserves the right to reject any and all bids, and to sell said real property in one parcel or in separate parcels.

Dated: September 2, 1949.

MENDOCINO COUNTY
TITLE Company, a corporation
(Seal) By Geo. P. Anderson,
Its President.

First publication in Ukiah Republican Press. Sept. 7, 1949. 10-4c

CERTIFICATE OF INDIVIDUAL DOING BUSINESS UNDER FICTITIOUS NAME

Know All Men by These Presents:

I, the undersigned, HENRY LOUIS STOLL do hereby certify: That my name in full is HENRY LOUIS STOLL and that my place of residence is Gobbi Street, Ukiah, California.

That I am transacting business in the State of California under the fictitious name and style of STOLL LUMBER COMPANY; that I am the sole owner and proprietor of said business; that the place where said business is carried on and my principal place of business under said name is situated at Approximately 3 blocks from the intersection of 101 Highway and Highway 20, three miles North of Ukiah.

Mail address Route 1 Box 638 D, Ukiah, California.

In Witness Whereof, I have hereunto set my hand this 19th day of September, 1949.

HENRY LOUIS STOLL.

First publication in Ukiah Republican Press, Sept. 21, 1949. 12-4c

SUMMONS

In the Superior Court of the State of California in and for the County of Mendocino.

WALKER B. TILLEY and DOROTHY G. TILLEY, Plaintiffs, vs. JESSIE J. ELLIOTT, ALBERT N. ELLIOTT, CALIFORNIA PACIFIC TITLE INSURANCE COMPANY, a corporation, SHANKLIN LAND COMPANY, a corporation, FIRST DOE, SECOND DOE, THIRD DOE, FOURTH DOE, and FIFTH DOE, Defendants.

No. 16110

Action brought in the Superior Court of the State of California, in and for the County of Mendocino, and the complaint filed in the office of the Clerk of said County of Mendocino.

MANNON & BRAZIER,
Attorneys for Plaintiff.

The People of the State of California Send Greetings To:

JESSIE J. ELLIOTT, ALBERT N. ELLIOTT, CALIFORNIA PACIFIC TITLE INSURANCE COMPANY, a corporation, SHANKLIN LAND COMPANY, a corporation, FIRST DOE, SECOND DOE, THIRD DOE, FOURTH DOE, and FIFTH DOE, Defendants.

YOU ARE HEREBY DIRECTED TO APPEAR and answer the Complaint in the action entitled as above, brought against you in the Superior Court of the State of California in and for the County of Mendocino, within ten days after the Service on you of this Summons—if served within this County; or within thirty days if served elsewhere.

And you are notified that unless you appear and answer as above required, the said plaintiff will take judgment for any money or damages demanded in the Complaint, as arising upon contract, or will apply to the Court for any other relief demanded in said Complaint.

Given under my hand and the Seal of the Superior Court of the State of California, in and for the County of Mendocino, this 16th day of May, 1949.

W. J. BROADDUS,
(Seal) County Clerk.
By Claire Seely,
Deputy Clerk.

First publication in Ukiah Republican Press, Sept. 21, 1949. 12-4c

Eversole
Mortuary
E. A. EVERSOLE
W. R. EVERSOLE

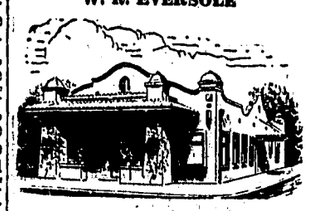

A UKIAH INSTITUTION
SINCE 1893
School and Henry Streets
Phone 100

HAPPENINGS IN ROUND VALLEY

By Grace O'Ferrall

FLOOD CONTROL OPERATION IS UNDERWAY

Flood control operations are now in progress in Round Valley. Work began at the mouth of Mill Creek at the rapids and continued on up the creek through Round Valley. Other creeks included in this program will be Grist, Town and Short Creek. Clearing out logs, brush and debris that have collected in the creek beds as well as straightening out curves in the channels of these creeks, caused by such obstructions, are included in the program. The committee in charge of this work are chairman Rollie Hurt, Elmer Bauer, John Rohrbough, Dave Cromrine and Glenn Barrass. Philip Rohrbough is doing the work with Lester Long operating the equipment.

The committee is very well pleased with the progress and feel that the money appropriated for the project this year will go much farther than had first been anticipated.

Lewis Hurt was in Covelo recently from his ranch at Bell Springs on business.

Mr. and Mrs. Otto Miller of Antioch visited the Williamson family for two days in Covelo last week. They were house guests of the Joe Williamsons while here.

Shirley English was a Ukiah business visitor Friday of last week.

Tuesday of last week H. C. Tuttle flew to San Francisco to attend an Independent Theater Owners Conference and while in that city purchased a new movie projector for the Covelo Theater.

Mr. Herman Legtmeier and Mr. Lester Abbott of the B. F. Shearer Theatrical Supply Co. of San Francisco spent Thursday and Friday of last week in Covelo at the H. C. Tuttle home. While here they installed a new Holmes projector arc lights and sound equipment that Tuttle recently purchased from them.

Glenn Barrass drove to Ukiah Friday of last week to attend a directors meeting of the Redwood Empire Production Credit Association. He was accompanied on this trip by Jim Fisher who attended business in that city.

On Monday of last week Mrs. Harold Tuttle and daughter Nancy drove to Willits. They were accompanied on the trip by Mrs. Hattie Johnson, Mrs. Bruce Henderson and Mrs. Della Dunlap.

Mrs. Carl Kruger and children left for Santa Rosa last Friday evening by train. They will visit Mrs. Kruger's sisters Alice and Alta (who will be remembered in Covelo as the Bauer twins) and are both married and have homes in that vicinity.

BRICKS
FOR SALE
SEE
DAN COHEN
119 S. Main — Phone 933-W

USED CAR BARGAINS
PRICED TO SELL

'41 PONTIAC SEDAN, R & H	$795
'41 OLDS CLUB CPE., R & H	795
'41 CHRYSLER WINDSOR CPE., R & H	745
'36 CHEV. TUDOR, HEATER	145
'40 PLYMOUTH CPE., RADIO, HEATER	445
'36 DODGE SEDAN, NEW MOTOR	325

P-B MOTORS
HUDSON - INTERNATIONAL DEALER
1045 So. State St. Ukiah Phone 699

CAR-TUNES
BY
BEN ABEL

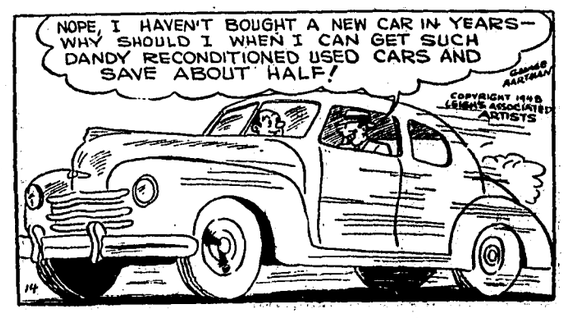

SPECIAL ANNOUNCEMENT
For the convenience of our customers we will remain open evenings until 10 p.m. and Sundays from 10 a.m. to 4 p.m.

NIGHT SPECIAL
1940 CHEVROLET SPECIAL DELUXE
4-DOOR SEDAN
Only $150 Down
HURRY — HURRY — HURRY

MILITARY JEEPS at $500 and up
MANY OTHERS TO CHOOSE FROM
TWO YEARS TO PAY
E-Z-EST TERMS

BEN ABEL MOTORS
USED CARS
"THE BEST IN THE WEST"
810 N STATE AT GIBSON UKIAH PH 880-J

F. F. A. BOYS AT STATE FAIR

Future Farmer Advisor George Wilson accompanied by three Future Farmer boys, Roger O'Ferrall, Mickey McClane and Travis McCulloch, drove to the California State Fair at Sacramento. While there they stayed at Camp Lilliard (located on the Fair Grounds) a school camp for Future Farmers of America.

On the evening of Sept. 7th they were guests at the night Grandstand show. Thursday morning the Covelo boys and other F. F. A. boys from other schools led animals in the million dollar livestock parade.

Thursday afternoon the boys were guests at the horse races. Thursday evening was free time for everyone. Friday morning Roger, Mickey and Travis took part in the livestock judging contest. After lunch the results of the judging contest were announced, thus ending the camp session. Before they returned home they visited the State Capitol buildings and Fort Sutter.

Next year another group of boys will go to Camp Lilliard as a boy is only entitled to go once during his time in high school. Covelo may send six boys each year.

Mr. and Mrs. Richard Palla and tiny daughter have recently moved to San Francisco. Mr. Palla is aviator for the George Newhalls. The Newhalls also moved to San Francisco to enter their son in school this fall. He will attend the same school his father and grandfather attended.

Mr. and Mrs. Elmer Bauer were Willits business visitors last week.

Kendall Wallace Lovejoy who has been vacationing with his parents, Mr. and Mrs. Robert Lovejoy, drove to Santa Rosa last Friday. He was accompanied by his cousin, Joe Clark. On Sunday Kendall will leave for Geyserville where he will resume his position as music instructor in a school there.

Mr. Hare of Albany and Mr. Wakeman of Berkeley visited Covelo last Friday on business. They are connected with the Pac. Tel. and Tel. Co. and were here to inspect the new telephone line out to Ukalh that has just been completed and will soon be in operation. This new line will enable Coveloites to call through to Ukiah at night instead of Willits as has been.

Mr. Hare and his family are neighbors in Albany of the Walter Nortons, son-in-law and daughter of Mr. and Mrs. Bill Rhodes of Covelo.

On Sunday of this week H. C. Tuttle drove to Hopland to pick up some Excitor lamps for the theater projector and other theater supplies. He was met by men from the B. F. Shearer Company who brought the supplies this far thus saving Tuttle a trip to San Francisco.

Mr. and Mrs. James Haydon and sons Donnie and John of Longvale visited Mr. Haydon's parents, Mr. and Mrs. Frank M. Haydon and other relatives last Monday.

JOE CLARK HOME FROM NAVY TOUR

Joe Clark arrived home Friday of last week after a trip by motorcycle across the states from Philadelphia Naval Yard where he received an honorable discharge from the U. S. Navy on Aug. 31. Joe entered the Navy during World War II for the duration and re-enlisted when the war was over. He has been with a submarine crew ever since entering the Navy and was based at Panama from whence they made their many interesting side trips. Most noted among these trips was when his submarine went with an Admiral Byrd expedition of 13 ships to the Antarctic. His submarine, the U. S. S. Sennett became so badly battered, when they ran into ice, that it had to be towed a great part of the way.

It was the only submarine in the group and went chiefly for experimental purposes. Admiral Byrd was on the flagship in this group. Other interesting ports that Joe had the opportunity to visit were Tahiti, ports in Australia, New Zealand, Cuba, Trinidad and most of the Islands of the Carribbean.

Joe kept his motorcycle at his base in Panama and when he was in port there, and given leave, he would travel about the country as much as his time permitted.

On July 15 the U. S. S. Sennett arrived at Key West, Florida, and there he was given a 20-day leave. He with two other boys traveled by motorcycle as far north as Quebec up the St. Lawrenec river.

One of his sight-seeing plans was to visit Bangor, Maine, where his grandfather George Lovejoy was born, which he did. They also visited many of the historical spots along the way. After Joe's return to Key West, Florida, his submarine continued on up the Atlantic Coast to Philadelphia where he received his discharge from the Navy. On his way home he stopped in Iowa to visit some cousins and a great-uncle living there.

Joe said that he had traveled over 10,000 miles by motorcycle and had never had an accident or near accident.

Word comes from Mrs. Lilly Hemenway who has been confined in the Green Bros. Eye Hospital in San Francisco after a recent eye operation that she is doing as well as could be expected. Her daughter Mrs. Venus Powers is with her mother most of the time.

MARRIAGE LICENSES

Jas. A. Talley, Corning, and Grace Beatrice McElwain, Willits.

Leland L. Burton and Nancy C. Meads of Longvale.

John Kalchuk and Marilyn A. Boomer of Willits.

The word perfume (par fume) means "through smoke," comes from primitive times when the only perfume the cave men knew was released by burning certain woods and gums.

NEWS FROM MENDOCINO STATE HOSPITAL

By Mrs. Rubye Howard

There is one little phrase in the American slang-uage that we have thought greatly over-worked-until last Thursday, that is Now we are sure the expression, "oh, my aching back," is merely an understatement. It should include, "my sunburned nose, my cut fingers, and my groaning arches." We are just trying to tell you we have been picking grapes.

Mr. and Mrs. Everett Edwards left last week for a vacation trip to Nebraska. They drove back in their new pick-up and will visit relatives and friends while there.

There is quite a bee-hive of activity going on at the Dams above Talmage, source of the hospital's supply of irrigation water, these days. Huge Diesel dump trucks wend their way down the narrow, rocky road, loaded with dirt from dam No. 1, and spread their loads over the low places flanking each side of the MSH entrance drive-way. The site of the dam itself is a huge, gaping cavity, with such a small trickle of water moving down through the center the onlooker wonders how, when harnessed it manages to fill the big reservoir.

Mrs. Barbara Bonnifield, night matron, took five accumalated days off from her duties, beginning last Friday and planned to spend them at home.

Mr. and Mrs. John Shaneyfelt will return to MSH this week after spending part of their vacation in Modoc County, deer hunting.

The move to have the small bridge, located a few blocks from the hospital grounds and on the Talmage to Ukiah road, widened and straightened seemed to meet with the approval of all who were contacted. A long list of names appeared on the petition, signifying their desire to have that "dangerous S curve" in the middle of the bridge removed.

Mary and Roy Gibson returned to work, week before last, from a vacation which they say they enjoyed very much. They traveled along the Redwood Highway through northern California and into the neighboring state of Oregon as far as Burns, where several of Mr. Gibson's relatives live.

Mary says the town of Burns and the surrounding country is real pioneer territory, and while there they met some really rugged individuals who believe that the theory of the "Old West" being dead is just a lot of misinformation.

Louise Locatelli is taking her vacation a little early, this time. The reason being that due to the earlier ripening of grapes, this year, she wants to give her husband a hand with the harvest.

Mrs. Ruth Sellers returned to MSH last Thursday night. She spent part of a 20 day vacation visiting with an uncle and his family near Turlock. Mrs. Sellers says she anticipated lots of fried chicken while at her uncle's ranch and her anticipations were agreeably rewarded.

Mrs. Anna Kinsler is looking foreward to fast-approaching vacation, but not to the work it will incur. She has several large walnut trees on her ranch, east of Talmage, and the nuts are beginning to drop. She says they have to be picked up, washed and thoroughly dried before behauled to the Co-operative Grower's sheds in Calistoga.

Don't Worry About Losing Your Driver's License

Insure With FARMERS for Only
$12.20
EACH SIX MONTHS
(Current Rates)
Plus $5.00 Non-recurring Fee at inception of policy for $5000/$10,000 Bodily Injury and $5000 Property Damage.
Why Pay More?

E. L. WRIGHT
District Agent
715 South State St., Ukiah
Phone 812
GENE J. ROSSI
Local Agent
Phone 2392 Boonville

PROTECTED BY FARMERS INSURANCE GROUP
Nat'l Standard, Non-Assessable Policy

STUDEBAKER
TRUCKS
NOTED FOR LOW COST OPERATION

MOVING

STORAGE
Take advantage of our complete Moving and Storage Service
MENDOCINO VAN & STORAGE
Call Us For Free Estimates on Long or Short Distance Moving
Day Phone 1044-M — Night 37-F-3
ARNOLD AND ED BOGNER
156 E. Standley

DAIRY TALES
STILL YOUR BEST FOOD BARGAIN
Still your most economical food buy—our delicious, wholesome, rich-flavored milk. It is both food and drink for every member of the your family. It provides calcium, vitamins, and all 'round nourishment. Nickel for nickel or dollar for dollar it gives you the most food value for the money you spend.
UKIAH VALLEY CREAMERY
Johnson & Wiemeyer, Props.
Phone 110
323 North Main Street

REFRIGERATION
Repairs and Service
WESTINGHOUSE
Laundromats
And Dryers
Telephone 1149
WILLFORD'S
Luce Avenue and So. State
Ukiah, Calif.

Oh Boy!

FARMERS EYE OPENERS
• • •
YES, IT'S TIME TO GET CHOOSEY
ABOUT FARM TRACTORS
You can be sure that John Deere
Track Type Tractors
and John Deere
Wheel Tractors
will perform the most work for the least cost
BE CHOOSEY, TOO
if you are in the market for rebuilt or reconditioned
Farm Equipment
and don't forget Holz Co.
PARTS AND SERVICE DEPARTMENTS
can serve you promptly whether you need minor repairs or a major overhaul

HOLZ CO.
The One Stop Store for Farmers

NEW COLOR—NEW LIFE!
"Dutch Boy"
HOUSE PAINT

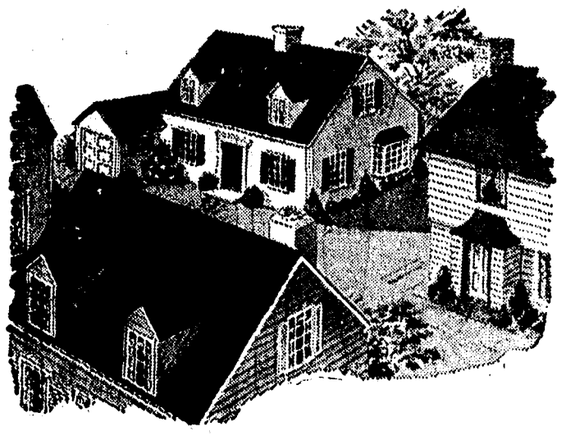

BLENDED to look better, last long!

GALLON $5.58

Restores old surfaces. Creates new beauty. DUTCH BOY house paints give your home that needed Spring lift. They're quality you can count on . . . famous for longer, brighter wear. And one gallon of DUTCH BOY covers 600 square feet. *Come in now* and choose from gay, house-warming tints, or purest Spring white.

THE DIAMOND MATCH CO.
L. H. LOOSLEY, MGR.
East Perkins St. Phone 42

Easier dish washing... you'll find the secret in petroleum

It may seem like a long trip to your dishpan, but a good share of the "soapless soaps" you use started deep in the earth in an oil well.

These new cleaners, called detergents, actually make water "wetter"... attract dirt and grease almost like a magnet. They make dishes sparkle, work well with all fabrics in hard or soft water, clean cars, and they have many other home and industrial uses.

The practical means of making detergents from oil came out of Standard of California research... by risking substantial sums for experimentation and development. The results: new products to make your work easier, new manufacturing and selling jobs, a company better able to serve you and all the West.

STANDARD OIL COMPANY OF CALIFORNIA
plans ahead to serve you better

POTTER VALLEY NEWS STORIES

By Mrs. Jud Gowan

HIGH SCHOOL RECEPTION

The Freshmen's Reception was held Friday evening in the High School Gymnasium. Dancing and refreshments were enjoyed by the young folks. The Freshmen this year are: Lona Wipf, Sara Lu Guntly, Dona Brown, Wanda Jondahl, Jane Bevans, Suzanne Requa, Mary Windham, Kent Nelson; Jerry Lowe, Kenny Rouse, Sherman Kirchmeier, Jimmie Eddie, Dorothy James, Don Farnsworth, Glenn Farnsworth, Phyllip Bonham and John James.

John Gilliland, who lived on the Jamison ranch (Edwin Bennett place) about thirty years ago, was visiting friends in the valley last week. He was accompanied by a friend, Mr. Young. Mr. Gilliland lives at Aptos.

Dr. Sam Bransford of Vallejo arrived Wednesday to spend his vacation here with his niece, Mrs. Charles Whittaker, and husband.

Mr. and Mrs. Charles Whittaker and Mrs. Frank Lowe drove to Santa Rosa, Rincon Valley, the Valley of the Moon and visited the Eldridge State Home and other places near there on a recent Thursday. They also called on Mr. and Mrs. Al Bailey.

Mr. and Mrs. Chas. Adams of Napa spent several days last week with Mr. Adams' sister, Mrs. May Carner.

J. H. Mohr of San Francisco came up Thursday to spend the weekend at his ranch here.

Dr. R. T. Treadwell of San Luis Obispo spent the weekend at his ranch here.

Mr. and Mrs. Bud Bailor of Spokane, Wash., accompanied by Mr. Bailor's sister and husband of Oakland, spent a recent Sunday here with Mrs. Belle Bevans.

Mrs. Pauline Gikas of Ely, Nevada, is visiting her parents, Mr. and Mrs. J. E. Alvis and sister, Mrs. Margaret Wilson and family. Mr. and Mrs. Alvis live in one of the Bert Thompson apartments.

Clifford Gillespie is in Fort Miley Hospital, preparing for an operation.

The local high school sophomore classes went to Ukiah, Sept. 18, for a skating party on the rink there.

Miss Lillian Dunham of San Francisco came up to spend Saturday and Sunday with her parents, Mr. and Mrs. Ray Dunham.

Mrs. Lawrence Clark went to Capitola the Friday before school started and brought her son Eddie home. Eddie had an appendicitis operation last spring and spent the summer with his grandmother, Mrs. M. A. Hunt, to recuperate.

Mr. and Mrs. Don Eddie and their two sons Bill and Charles of Stockton were Labor Day weekend guests of their parents, Mr. and Mrs. Taylor Eddie and Mr. and Mrs. Scott Clark.

Mrs. Olive Crittenden of Berkeley returned to her home Thursday after a week spent here with her brother-in-law and sister, Mr. and Mrs. Taylor Eddie.

VERA SMITH JOINS WACS

Mrs. Thomas Fox was hostess at a farewell party for Vera Smith, Thursday evening. Vera, who made her home with Mr. and Mrs. Fox for a year, is now leaving to enter the Wacs. Young folks who attended the party were Richard Simpson, Mary Owens, Clifford Simpson, Burt Whittaker, Barbara Hook, Melvin Cook, Melva Reynolds, Skip Van Osten, Sonny Reynolds, Patsy Vidas, Don Ponts and the honored guest, Vera Smith. The group were taken for a hay ride and to the show at the Ukiah Theater. Refreshments were enjoyed later at the Fox home.

Mr. and Mrs. Walter Stone from Eugene, Oregon, are the new residents on the Jake Drake place since Mr. and Mrs. Drake moved to Ukiah.

Recent guests of Mr. and Mrs. Virgil Thomas were Mr. and Mrs. Ernest Marcucci of Santa Rosa and their three children and Mr. and Mrs. John Durango and child of Petaluma. Mrs. Marcucci and Mrs. Durango are sisters of Mrs. Thomas.

Mr. and Mrs. Virgil Thomas are going to the Sacramento Valley this week where Mr. Thomas has harvesting machinery and will work in the rice harvest.

Mr. and Mrs. Josef Battleger of Eagle Rock, near Los Angeles, were luncheon guests of Mr. and Mrs. Edwin B. Bennett on Wednesday.

Mr. and Mrs. Bill Jennings King spent Monday and Tuesday visiting friends in San Jose and Los Gatos.

Mr. and Mrs. Bob Alvarado's little boy had his tonsils removed Friday at Lakeside Hospital and will be home Sunday.

Mrs. Carter Alvarado returned home Saturday, after visiting her mother at Van Nuys.

Mr. and Mrs. Granicher of San Francisco came up to their ranch for the weekend.

Mr. and Mrs. Dan Hook and their two younger children and Mrs. Hook's parents, Mr. and Mrs. F. G. Puffinbarger, who are visiting from the east, reecntly made a trip up the Redwood Highway as far as Grants Pass and back home by the 99 highway. Mr. and Mrs. Puffinbarger left Friday for San Jose to visit Mrs. Puffinbarger's sister and will visit her brother at Los Angeles before returning to their home in Kansas.

Miss Phoebe Hopper, daughter of Mrs. Clara Hopper, recently returned to the Multnomah School of the Bible in Portland, Oregon, for her last year there.

Mr. and Mrs. Clayton Byers and Mrs. Byers mother, Mrs. Edgar Wattenberg, went to Santa Rosa, Saturday. Mr. and Mrs. Byers did some shopping and returned the same day. Mrs. Wattenberg stayed over a few days to visit her daughter, Mrs. May Woodson and husband and children at Cotati.

PHOTOGRAPHER SHOOTS SCENES OF POTTER VAL.

Mr. and Mrs. Kenneth Corley and baby of Tiburon were guests of Mr. and Mrs. Ray Dunham a few days last week. Mrs Corley is a sister of Mrs. Dunham. Mr. Corley is a camera enthusiast and while here took rural scenes and pictures along the Russian River. Mr. Corley, who is associated with Banco Corporation, printers in San Francisco, was much impressed with the beauty of this part of the country. He said he expected to enter some of the pictures he took here, in Bay region amateur photographers contest.

Ralph Hughes, Laurence Rupe and Francis Rupe each brought one deer home from Modoc.

Mr. and Mrs. Harry Hopper and Mrs. Sadie Hughes left for Modoc last week after Ralph Hughes returned home.

Mr. and Mrs. Richard Munson of Sacramento, accompanied by Mrs. Munson's aunt, Mrs. Jennie Stinchfield and a friend, Mrs. Tucker.

Mrs. Earl Owens and son Donald were in Santa Rosa last Tuesday where Donald had some special work done on his teeth.

The Grange dinner committee Saturday evening were: Mr. and Mrs. James Shelton, Mr. and Mrs. Clyde Graves, Mr. and Mrs. Clarence Harvey, Mr. and Mrs. Howard Dashiell, Mrs. Web Brown and Gene Foster.

Mr. and Mrs. Tom Woolley have a new baby daughter, Ellen Angeline, born last week at Ukiah General Hospital. The baby is the second child, both girls.

Fred Mooney's parents, Mr. and Mrs. Mooney Sr. of Anaheim have purchased a home in Ukiah's Mendocino Gardens and will make their home there.

Mrs. Sarah Brooks spent Thursday and Friday visiting Mrs. Bessie Kolterman and Mrs. Harriet Burroughs in Mill Valley and her son, Robert Brooks, at Tamalpais.

FARM CENTER WOMEN MEET

A meeting of Potter Valley Farm Center women was held in the fire house Tuesday afternoon of last week with Mrs. J. E. March acting as chairman. Mrs. R. R. Ingels was chosen as representative from the Potter Valley Center to attend meetings of the Mendocino County Farm Bureau at Ukiah. Alternates named were Mrs. Lester Hulbert and Mrs. Ernest Moody. Women who attended the meeting were: Mesdames Elva Pickle, Hazel Tomlin, Helen Ingels, Jennie March, Irene Bufford, Eva Moody, Mabel Whitcomb, Billie Cardoza, Kay Whitaker, Harriet Shearer, Barbara Lauteren, Mary Hulbert, Lena Whittaker, Alice Whittaker, May Hughes, Urla Pauli and Joyce Thornton.

Mr. and Mrs. Thomas Howe and daughters Linda and Kathie from San Francisco are guests this week of Mr. and Mrs. Lester Hulbert.

Lee Christofferson, Jimmie Burris and their hunting party returned Sunday from Modoc County with two deer to their credit.

Mrs. George Charles' brother, Edward Rosen from Lodi, came up to visit a couple of days at the Charles home. Mr. and Mrs. Charles brought him up when they returned from a trip to the city. Mr. Rosen is from the east and is a carpenter and a minister. He came to the valley to see if there was a chance of geting employment, so that he and his family might move here to live.

Mr. and Mrs. Arthur Whitaker Sr. are moving into Mrs. Della Neil's house which they rented since Mrs. Neil moved to a rest home in Ukiah. Mr. and Mrs. Whitaker have been living in the Clarence Albee house (former Bob Pickle place). Mr. Albee is a railroad mechanic and will be retired in June. Mr. and Mrs. Albee expect to come here from San Leandro to make their home after they have had the house remodeled.

LUMITE
THE NEW SARAN PLASTIC FOR
SEAT COVERS
"Tailor Made For Longer Life"
We Clean, Repair and Upholster Car Interiors
Estimates Given — Work Guaranteed
MENDOCINO AUTO TRIM & UPHOLSTERY
745 North State Street — Phone 292-J

DR. ROY M. SWAIN
OPTOMETRIST
Hours 9:30 to 5, or by appointment
Eye Examinations
Visual Training
Fitting of Glasses
Phone Ukiah 908-W
209 W. Standley St.
Ukiah, California

MERK RADIO SHOP
SALES — SERVICE
SATISFACTION
TAKE A PHILCO PORTABLE ON YOUR VACATION
352 N. State St. Phone 640

PONY MAIL---
$5 per Half Ounce

"A black speck against the sky . . . winging away like a belated fragment of a storm"—was Mark Twain's description of the Pony Express, whose record run of 2,000 miles was made in 7 days and 17 hours, carrying mail at $5 a half ounce.

Today, 6c will send a letter by air, and only 3c by rail, which makes it fast, convenient and economical to

BANK BY MAIL

Whether you're a housewife, a business or professional man, you'll find that this service saves time and effort. When you find it inconvenient to come to the bank — BANK BY MAIL. Ask for a supply of deposit tags.

SAVINGS BANK
OF MENDOCINO COUNTY
UKIAH • HOPLAND
BANK WITH US GROW WITH US
Member Federal Deposit Insurance Corporation

CHICKEN-PICKINS

N & S
RANCH HATCHERY
Baby chicks & Started Pullets
"chicks that want to live"
CALIFORNIA'S FULL QUORUM CONTROLLED
4-H AND F.F.A.
CLUB PROJECTS 10% DISCOUNT
SCOTT VALLEY PHONE 18F-2
LAKEPORT

WHAT— A LAWSUIT AGAINST me?
A little accident on your premises, home or business, can mean just that. Avoid this possible financial loss with our modern liability insurance policy.
NASSIE
Insurance Agency
111 W. Perkins St.
Phone 713 Ukiah, Calif.

NEW UKIAH THEATRE
STARTS TUESDAY, OCT. 4

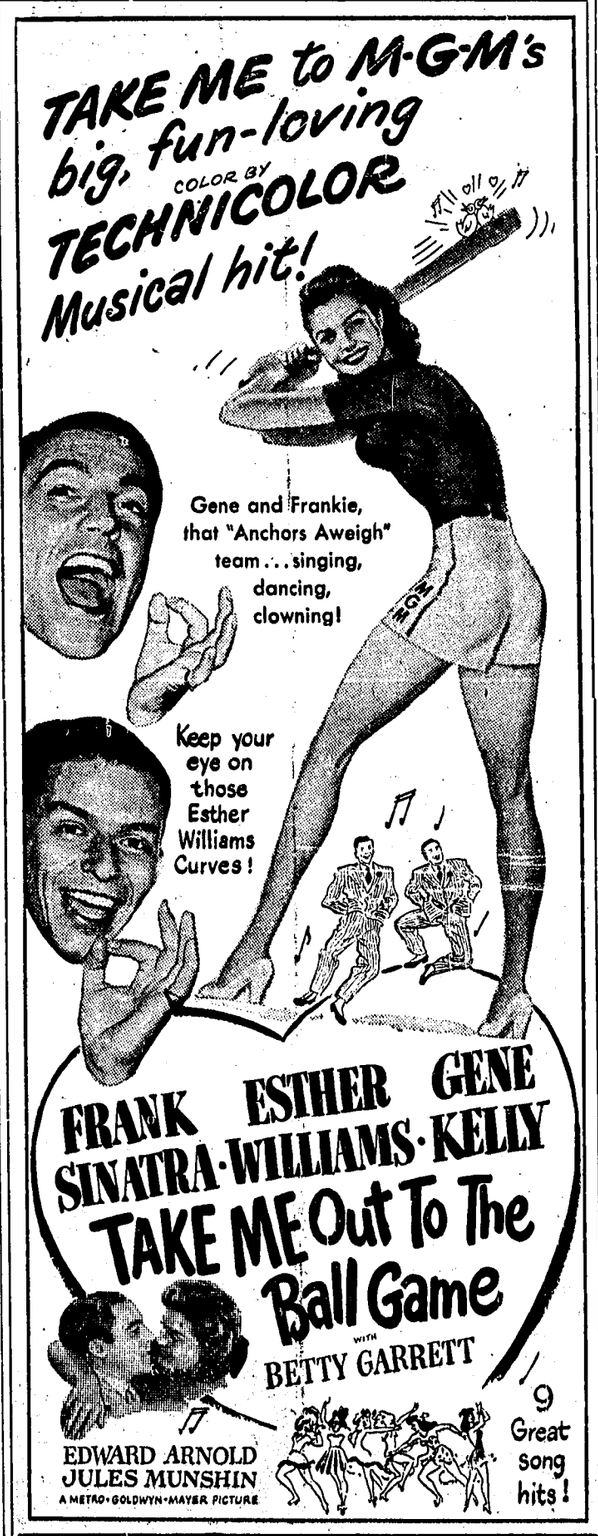

BOX OFFICE OPENS 6:45 P.M. WEEK DAYS — PHONE 55

NEW UKIAH THEATRE

SAT. and SUN. and NATIONAL HOLIDAYS CONTINUOUS FROM 1:00 P.M.

WEDNESDAY Sept. 28 THURSDAY Sept. 29

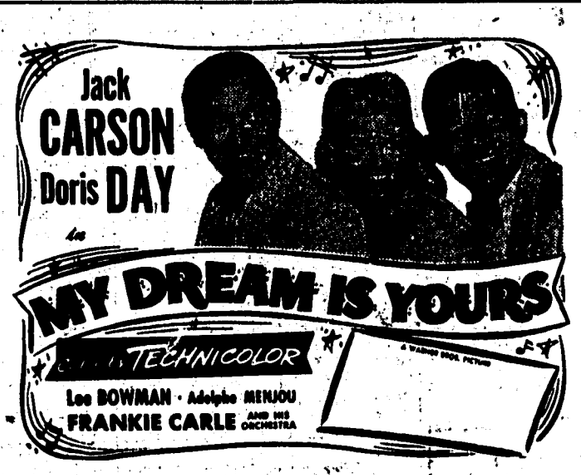

FRIDAY Sept. 30 SATURDAY Oct. 1

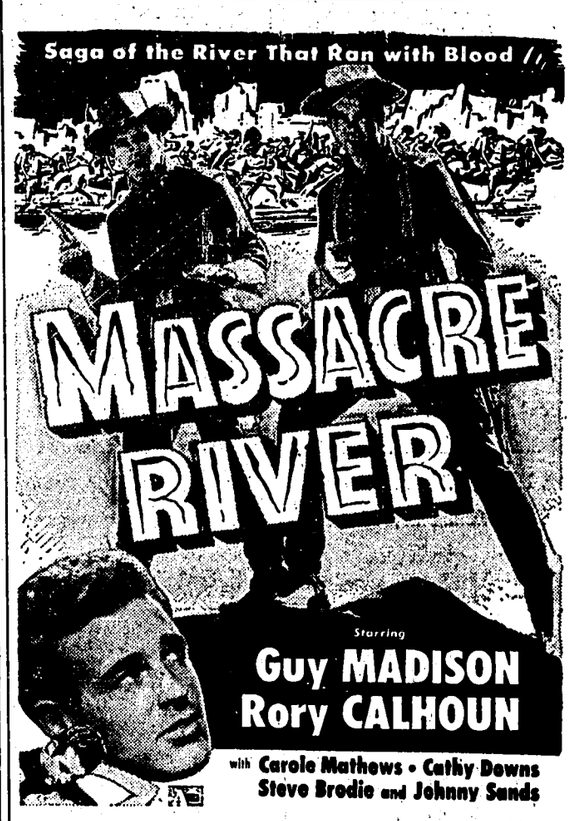

ALSO

— ALSO —
Chapter No. 12
"CONGO BILL"
— PLUS —
"PORKY CHOPS"
(Cartoon)
— AND —
WORLD WIDE NEWS

SUNDAY Oct. 2 MONDAY Oct. 3
— TWO DAYS ONLY —

— ALSO —
"HOT AIR ACES" (Popeye) "LES BROWN & BAND" (Name Band)
"SO YOU WANT TO BE A BABY SITTER" (McDoakes)
— WORLD NEWS —